NHamp
352.07
H66
1972

ANNUAL REPORTS

OF

HINSDALE, N. H.

1972

Annual Reports

OF THE

Town Officers

OF

HINSDALE, N. H.

FOR THE YEAR ENDING

December 31, 1972

NHAMP
352.07
H66
1972

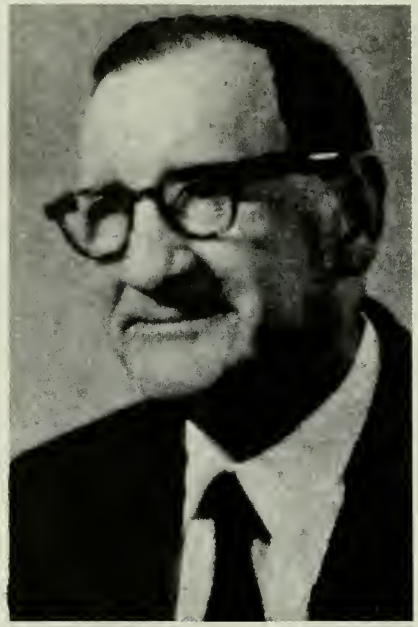

IN MEMORIAM

HAROLD R. WEEKS

February 12, 1899 - January 18, 1973

School Board Justice Municipal Court Governor's Council

and Many Other Civic Duties

Of his time and counsel given freely and in abundance.

WE DEDICATE THIS TOWN REPORT

INDEX

	Page
Appropriations & Taxes Assessed	22
Articles, Special for 1972	47
Auditors' Reports (State Auditors for the Town)	
Bonded Debt	23
Budget, (Town of Hinsdale)	12
Civil Defense, (Report of Ret. Lt. Col. George Slicer	63
Clerk's Reports--Eleanor Smith, Town Clerk	25
Comparative Statement of Appropriations & Expenses	36
Comparative Statement of Indebtedness, Valuation & Taxes	24
Court, Municipal, Eugene Gaffey, Justice	55
Financial Statement (Balance Sheet of the Town)	16
Fire Department (Chief Robert Howe's Report)	56
Fire Warden's Report	57
Inventory (Summary of)	21
Library:	
Sylvia Fletcher, Librarian	53
Iva Nelson, Treasurer and Trust Funds Report	54
Nursing Association:	
Bertha Bradbury, RN	61
Elsie Major, Treasurer	62
Planning Board	19
Police Department (Chief Francis Smart's report)	59
School:	65
Administrators Report	87
Auditor's Report	82
Balance Sheet	77
Bond Issue	77
Budget	70
Financial Report	73
Lunch Program	81
Treasurer's Report	78
Warrant	69
Selectmen's Special Report	6
Selectmen's Summary of Payments	35
Tax Collector's Reports	26
Treasurer's Report of Receipts	33
Trustee of Trust Funds	50
Warrant, Town	7
Water and Sewer Department Reports	17
Weeks, Harold R. (In Memoriam)	2
VITAL STATISTICS:	
Births	92
Marriages	94
Deaths	96

TOWN OFFICERS

****

Moderator

GAFFEY, EUGENE

Selectmen and Assessors

Bernard Mathewson	Term Expires 1973
Vito Rizzi	Term Expires 1974
Robert, Brinck	Term Expires 1975

Town Clerk

ELEANOR S. SMITH

Town Treasurer

ROBERT F. DELANO

Collector of Taxes

PAUL O. AUST

Highway Agent

CURTIS BAKER

Water and Sewer Commissioners

Paul Aust	Term Expires 1973
Aaron Pelkey	Term Expires 1974
Edward Dubriske	Term Expires 1975

Supervisors of Check List

Paul Aust Eleanor McCormick Beatrice Mitchell

Representative to General Court

GEORGE F. SLICER

STATE AUDITORS

Overseer of Charities

MARK CHAMBERLAIN

Chief of Fire Department

ROBERT HOWE

Municipal Court

EUGENE E. GAFFEY, JUSTICE

Health Officer

DR. HARVEY DEUTSCH

Forest Fire Warden

ROBERT HOWE

Deputy Wardens

Doucette, Joseph, Sr.
Doucette, Joseph, Jr.
McGrath, Joseph
Marshall, Robert P.
Roy, Joseph
Ryan, Wesley
Streeter, Russell
Zavorotny, Alan

POLICE

FRANCIS SMART CHIEF

ALAN NADEAU

Special Officers

Blouin, Marshall
Bolden, Michael
Butler, William
Goull, David
Dempsey, Joseph
Grover, Henry
Howe, Marcellus
Howe, Robert
Hancock, Parker
Major, Lewis
Mitchell, Richard
Rosploch, Charles
Samson, Joseph
Stephens, George
Waterman, Chester
Wojchick, Michael

Trustees of Trust Funds

Williams, Hortense, Clerk	Term Expires 1973
Smith, Orson	Term Expires 1974
Fletcher, Ray	Term Expires 1975

Library Trustees

Smith, Doris	Term Expires 1973
Major, Elsie A.	Term Expires 1974
Nelson, Iva, Treasurer	Term Expires 1975

YOUR SELECTMEN REPORT

This year again we strongly recommend that Hinsdale adopt the Town Manager plan.

Three selectmen, elected for staggered three-year terms, conduct much of the town business.

In the past years, the form of government just described functioned admirably. However,in recent years the day to day job of running the Town has become an ever increasing burden. Population growth, expenditures, and services are increasing ever more rapidly. State and Federal agencies, are making available more and more of financial aid directly to the town, but you have to go after it, and this requires know how and 8 to 5 business hours, and not one-night-a-week selectmen. The Town Manager would, of course, be responsible to the Selectmen and the voters. This year we have a great opportunity to implement this system, Revenue Sharing could fund this for the next 3 years, also it would give the town a fair period of assessment of the plan. We repeat again, Hinsdale is a town on the move and, let's not lose sight of the future.

We thank you for making our task much easier by your cooperative understanding.

Vito Rizzi, Chairman

Bernard Mathewson

Robert Brinck

THE STATE OF NEW HAMPSHIRE

******

TOWN WARRANT

To the inhabitants of the Town of Hinsdale qualified to vote in Town Affairs:

You are hereby notified to meet at the Town Hall on Tuesday, the 6th day of March, 1973 at 10 o'clock in the forenoon, to act on the following subjects:

Article 1. To cast your ballots for all necessary Town Officers.

Article 2. To see if the provisions of Chapter 171-A of the revised laws relative to playing games of beano shall be adopted at this time.

Article 3. Do you favor the adoption of the Town Manager Plan as provided in Chapter 37 of the Revised Statutes Annotated?

Article 4. Are you in favor of the adoption of the Amendment to the Zoning Ordinance as follows:

That a commercial zone be hereby established for the area of land west of the Old Brattleboro Road and old Route 119 beginning at the entrance to Monument Road off new Route 119 and just opposite the property of Frank Amarosa and running south all along the Old Brattleboro Road and Old Route 119 to and including the property of Joseph E. Guertin, just opposite the State Liquor Store.

Article 5. That a commercial zone be hereby established for the area of west of Route 119, north of Clifford Hastings' property and running northerly to the Sandri property,

Article 6. Are you in favor of the Hinsdale Building Code?

Polls open on the above articles at 10 AM and shall not be closed earlier than 7:15 PM.

This part of the Town Meeting to be adjourned until a week from Tuesday, March 13th at 7:30 PM when action will be taken on the following articles:

Article 7. To see if the Town will vote to accept and adopt the report of the Selectmen, Auditors and other Town Officers.

Article 8. To see how much money the Town will vote to raise and appropriate for the payment of ordinary town charges for the maintenance of the fire department, highways, and for all other necessary expenses arising with the Town. (See the Budget & Revenue Sharing)

Article 9. To see if the Town will authorize the Selectmen and Town Treasurer to borrow a sum or sums, in anticipation of the collection of taxes for the current municipal year and to issue in the name and on the credit of the Town negotiable notes therefor, said notes to be repaid during the current municipal year and from taxes collected within the current municipal year.

Article 10. To see if the Town will vote to raise and appropriate the sum of $605.98 which the State will contribute $4039.90 to be expended on Class IV and Class V road construction.

Article 11. To see if the Town will vote to allow a 3% discount for the first 30 days after tax bills are mailed and a subsequent 2% discount for the next 30 days on the payment of taxes in full, or act in any manner thereon.

Article 12. To see if the Town will vote to confirm and authorize the authority of the Selectmen to sell any property which the Town has acquired through tax sale and tax collector's deed to the Town, or act in any manner thereon.

Article 13. To see if Article 3 is voted in the affirmative, if the voters will approve that the Board of Selectmen, the Town Moderator and three voters nominated from the floor, as members at large, act as a Committee to select a qualified person to serve as Town Manager, or act in any manner thereon. (Selectmen)

Article 14. To see if the Town will vote to raise and appropriate the sum of $287,000.00 (Two-hundred eighty seven thousand dollars) which will be matched by like amount by the Department of Public Works and Highways for the reconstruction of the Depot Street Bridge No. 132/119, or act in any manner thereon and authorize the Selectmen to b orow $287,000.00 (Two-hundred eighty-seven thousand dollars) on the credit of the Town and to issue and sell notes or bonds in the name of and on the credit of the Town under and in accordance with the Municipal Finance Act of the State of New Hampshire and any amendments relating thereto, and to authorize the Selectmen to fix the time and place of payment of said principal of said notes and bonds and interest thereon, and the principal amount of each note or bond and to sell said notes or bonds and to take such other action with respect thereto as may be necessary or advisable.
(Inserted by Selectmen)

Article 15. To see if the Town will vote to authorize the Selectmen to transfer to Glen F. & Olive C. Higgins a certain parcel of land known as the Clark transfer conveyed to Glen F. Higgins by deed of Walter A. Clark, dated July 28, 1937 and recorded in Book 471, Page 563 of Cheshire Registry; located on River Road for the sum of $1.00 (one dollars) This parcel was reserved by the Higgins couple and was inadvertently included in a deed to the Town in 1972, June 14, Book 846, Page 440 of the Cheshire Registry, or act in any manner thereon. (Inserted by Selectmen)

Article 16. To see if the Town will vote to authorize the water pollution Committee, in conjunction with the Selectmen, to sell that portion of the Higgins Property deeded to Glen F. Higgins, from his Mother (Ida Higgins), recorded in Vol. 399, Page 258 of the Cheshire Register, which is not to be used for the Town's Water Pollution Treatment Plant; said north line of property reserved being about 40' (forty feet) south of and parallel with said barn to the west line of said property.

No. 1. Sale to be by Public Auction
No. 2. By placing in the hands of a licensed real estate broker.

All monies received from said sale shall be for exclusive purpose of repaying on the notes at the Bank which was used to purchase said Higgins property.

The Selectmen, in conjunction with the water pollution Committee, shall be authorized to reject any and all bids.--or act in any manner thereon. (Inserted by petition)

Article 17. To see if the Town will vote to authorize the withdrawal from the Revenue Sharing Fund established under the provisions of the State and Local Assistance Act of 1972 for use as set-offs against budgeted appropriations for the following priority purposes and to amounts indicated, or take any other action thereon:

Appropriation	Amount
Town Officers' Expenses	$ 1,000.00
Police Department (Officer)	6,500.00
Fire Department (hose, base station radio, emergency lights)	3,102.00
Planning Board	500.00
Highway, Truck	15,000.00
Highway, Rent of Equipment	7,000.00
Library, Salary	200.00
Playground (Fertilizer)	500.00
Health Inspector, Salary	150.00
Sidewalks, repair	5,000.00
Total (Inserted by Selectmen)	$38,952.00

Article 18. To see if the Town will vote to raise and appropriate the sum of not more than $6,000.00 (Six Thousand dollars) for a Geological Study of the Area surrounding the Town wells, or act in any manner thereon. (Inserted by Hinsdale Planning Board)

Article 19. To see if the Town will vote to raise and appropriate the sum of $3000.00 (Three thousand dollars) to which the State will contribute a matching $3,000.00, for the purpose of having a survey made of soil conditions with appropriate maps for the Town of Hinsdale. This survey is necessary to help in determining intelligent and suitable plans for future land use; or act in any manner thereon. (Inserted by Conservation Comm.)

Article 20. To see if the Town will vote to raise and appropriate the sum of $10,000.00 (Ten Thousand dollars) to be used to develop a recreation area on the land along Route 119 lying between the school playground and Hinsdale Heights. The Conservation Commission suggests a long-range program to commence with piping the watershed area and landscaping it for a park along Route 119; constructing and fencing in two tennis courts with a black top surface (which could be flooded for ice skating in winter); putting in shuffleboard courts and swings; widening the road leading from Route 119 to a planned 50-car parking area off Dale Drive.

Future plans would include a swimming pool with bathhouse, and other possible voted projects.

The Conservation Commission has the privilege of applying to State and Federal sources for funds on a 50/50 matching basis for these outdoor recreational improvements.

(Inserted by Conservation Comm.)

Article 21. To see if the Town will vote to raise and appropriate the sum of $3800.00 (Thirty-eight hundred dollars) for remodeling and equipping the kitchen joining the Community room in the Hinsdale Town Hall, or act in any manner thereon.

(Inserted by Hinsdale Woman's Club)

Article 22. To see if the Town will vote to raise and appropriate the sum of $2,700.00 (Twenty seven hundred dollars) to provide patrol or police protection for school children in both elementary and secondary schools at the following selected crossings:
a. Indian Acres b. Town Hall c. Plain Road
The amount recommended represents $900 per patrol (180 school days @ $5 a day), or act in any manner thereon. (By Hinsdale PTA)

Article 23. To see if the Town will vote to raise and appropriate the sum of $25,000.00 (Twenty-five thousand dollars) annually to set up a contingency fund for use by the Highway Department to be drawn upon as the need arises, or act in any manner thereon.
(Inserted by Petition)

Article 24. To see if the Town will vote to raise and appropriate the sum of $5,000.00 (Five thousand dollars) to be used in repairing the roof of the Town Hall, or act in any manner thereon.
(Inserted by Selectmen)

Article 25. To see if the Town vill vote to raise and appropriate the sum of $6,000.00 (Six thousand dollars) to install a water line and at the same time to lay sewer lines, so when a sewer system is installed in North Hinsdale we can connect on to it, on the Ox-Bow Road in North Hinsdale, or act in any manner thereon.
(Inserted by Petition)

Article 26. To see if the Town will vote to raise and appropriate the sum of $200.00 (Two hundred dollars) to support the service of the Monadnock Region Humane Society; or act in any manner thereon.
(Inserted by Petition)

Article 27. To see if the Town will vote to raise and appropriate the sum of $420.00 (Four hundred twenty dollars) to be used by the Monadnock Region Association; or act in any manner thereon.
(Inserted by the Selectmen at the request of the Association.)

Article 28. To see if the Town will vote to raise and appropriate the sum of $2,366.40 (Two thousand three hundred sixty six dollars and forty cents) as the Town's Share for the studies and operation of the Southwestern New Hampshire Regional Planning Commission; or act in any manner thereon. (Inserted by the Selectmen at the request of the Regional Planning Director)

Article 29. To see if the voters will increase the number of members on the Planning Board from five to seven members, or act in any manner thereon. (Inserted by the Hinsdale Planning Board)

Article 30. To see if the Town will authorize the Planning Board to review and approve or disapprove site plans for nonresidential uses, whether or not such development includes a subdivision of the sites, in accordance with the Chapter 36, Section 19-A of the New Hampshire Revised Annotated Statutes 1955, as amended in 1965; or act in any manner thereon. (Inserted by the Hinsdale Planning Board)

Article 31. To see if the Town will vote to raise and appropriate the sum of $1,310.00 (One thousand three hundred and ten dollars) for the support of the Monadnock Family & Mental Health Services. This is 40¢ per capita based on our 1970 census figures; or act in any manner thereon.
(Inserted by Selectmen at the request of the Director of Mental Health Services.)

Article 32. To see if the Town will vote to raise and appropriate the sum of $2,500.00 (Two thousand five hundred dollars) with which to trade the five-year old nurse's car for a new one; or act in any manner thereon.
(Inserted by Selectmen at the request of the President of the Nursing Association.)

Article 33. To transact any other business that may legally come before the meeting.

Given under our hands and seal in said Hinsdale this 12th day of February, 1972.

Vito Rizzi Chairman
Vito Rizzi

Selectmen of Hinsdale, N. H.

Bernard Mathewson
Bernard Mathewson

Robert Brinck
Robert Brinck

Vito Rizzi Chairman
Vito Rizzi

A true Copy of Warrant Attest:

Bernard Mathewson
Bernard Mathewson

Robert Brinck
Robert Brinck

BUDGET

TOWN OF HINSDALE, NEW HAMPSHIRE

Purposes of Expenditures	Appro. 1972	Appro. 1972	Estimated 1973
Town Officers' Salaries	$7,500.00	$6,643.40	$7,500.00
Town Officers' Expenses	9,326.00	12,385.23	12,000.00*
Election & Registration	1,000.00	920.93	250.00
Municipal Court	750.00	750.00	750.00
Town Hall & Other Bldgs	5,000.00	5,947.30	6,000.00
Employees Retirement & S. S.	6,000.00	3,970.61	6,000.00
Contingency Fund	None	None	Article
Police	32,000.00	29,669.78	33,358.00*
Fire	8,500.00	9,414.94	11,602.00*
Care of Trees	None	Hwy	None
Insurance	9,000.00	9,289.38	11,000.00
Planning & Zoning	1,000.00	1,066.71	2,500.00
Damages & Legal	5,000.00	6,493.57	8,000.00
Civil Defense	500.00	104.71	None
Board of Adjustment	750.00	941.13	1,195.00*
Vital Statistics	100.00	66.00	100.00
Sanitation	17,500.00	16,168.72	17,000.00
Tar	6,000.00	5,992.77	6,000.00
Town Road Maintenance	43,000.00		68,500.00*
Subsidy	16,516.73	51,022.62	
Carry over -- Subsidy	7.61		
Street Lighting	9,500.00	8,766.93	9,500.00
TOWN ROAD AID	See detailed report and article.		
		612.31	
Library	5,100.00	5,100.00	5,300.00*
Town Poor	5,000.00	4,744.06	5,000.00
Old Age Assistance	5,000.00	6,182.51	5,000.00
Memorial Day	200.00	179.97	200.00
Recreation	5,000.00	5,419.66	5,500.00*
Cemeteries	4,215.00	4,208.75	4,515.00
Advertising & Regional	300.00	222.81	300.00
Nurse	4,000.00	2,500.00	4,000.00
Health & Hospital	550.00	571.00	700.00*
Property Assessment Records	2,000.00	2,412.45	3,000.00
Surplus Equipment	500.00	274.54	None
Principal--Notes & Bonds	22,500.00	22,500.00	21,500.00
Interest on Above	5,000.00	4,034.46	5,000.00
County Tax	35,000.00	35,280.45	36,000.00
Totals	$273,315.34	$263 ,245.39	$297,270.00
*See Article 17, Revenue Sharing			38,952.00
			$258,318.00

REVENUE

Sources of Revenue	Estimated 1972	Actual 1972	Estimated 1973
Interest and Dividends Tax	$10,952.00	$10,951.85	$10,500.00
Savings Bank Tax	1,968.00	1,967.52	2,000.00
Meals and Rooms Tax	16,078.00	16,590.18	16,500.00
State & Federal Lands	500.00	385.14	400.00
Highway Subsidy	16,517.00	16,516.73	16,472.81
Business Profits Tax	70,941.00	70,941.12	74,488.00
Dog Licenses	1,000.00	1,031.20	1,000.00
Business Licenses & Permit Fees	100.00	128.00	100.00
Motor Vehicle Permit Fees	32,000.00	38,060.22	35,000.00
Interest on Taxes and Deposits	2,500.00	6,219.18	3,000.00
Yield Taxes	100.00	473.00	200.00
Rent of Town Property	None	174.00	150.00
Municipal Court	3,000.00	2,372.80	2,000.00
Road Toll Tax Refund	1,000.00	1,301.24	1,000.00
National Bank Stock Tax	20.00	20.00	20.00
Resident Taxes Retained	9,290.00	7,469.00	9,000.00
Trailer & Building Permits	1,000.00	1,420.00	1,000.00
Hinsdale Raceway	40.000.00	38,700.00	50,000.00
Revenue Sharing	None	15,684.00	23,268.00
	$206, 966.00	$230,405.18	$246,098.81

Board of Adjustment

Paul Waters, Chairman (Resigned)	Term expires in 1973
Charles Rosploch, Jr. (Serve rest of above term)	Term expires in 1973
William Roberts, Chairman	Term expires to 1974
Robert Brinck, Secretary (Resigned)	Term expires in 1975
Michael Lyster, (Serve rest of above term)	Term expires in 1975
Annabelle Nelson, Secretary	Term expires in 1976
Robert Burnham	Term expires in 1977

Alternates

E. Sherman Wright

Marcel Belanger

Water Pollution

Ret. Lt. Col. George Slicer

Orson Smith

Mark Chamb erlain

Budget Committee

Edwin Smith
Louis Major
Mark Chamberlain
Peter Zavorotny
Earle Clark

Superintendent of Public Works

Advisory Committee

Robert Brandle
Orson Smith
Earle Williams

Surveyors of Wood and Timber

Glenn Higgins

Sexton

Earle Williams

Playground Committee

Norman Marc otte, Secretary	Term expires in 1973
Kenneth Dixon	Term expires in 1973
Joseph DeAngelis, Treasurer	Term expires in 1974
Jerome Ebbighausen	Term expires in 1975
Cynthia Wilkins	Term expires in 1975

Memorial Day Committee

Michael Bolden

Nurse

Bertha Bradbury

North Hinsdale Community House -- contact -- Mrs. Howard MacDonald

Civil Defense Director

Ret. Lt. Col. George Slicer

Planning Board

N. Gary Holten, Secretary (Resigned)	Term expires in 1973
Charles L. Lavalla (serve rest of above term)	Term expires in 1973
Gordon Spaulding, (Resigned)	Term expires in 1974
John D. Field, Secretary	Term expires in 1975
Joseph McCarthy, Chairman (Resigned 2/73)	Term expires in 1976

Bernard Mathewson, Selectman

FINANCIAL REPORT

of the

Town of Hinsdale, N. H. County of Cheshire

For the Fiscal Year Ended December 31, 1972

ASSETS

Cash		$425,222.89
a/c Federal and State Forest Land	$387.61	
Hinsdale Traffic Officer	1,196.42	
Water Department a/c Withholding Taxes	40.10	1,624.13
Unredeemed Taxes, Levy of 1971	2,842.70	
Levy of 1970	2,059.11	4,901.81
Uncollected Taxes:		
Levy of 1972 (Inc. Res)	34.266.24	
Levy of 1971	200.51	
Levy of 1970	217.23	34,683.98
Total Assets		$466,432.81

LIABILITIES

Accounts owed by the Town:		12,289.61	
Unexpended Revenue Sharing Fund		15,684.00	
Resident Taxes: Uncollected $1,656.00			
Collected & not remitted $3,015.55		4,671.55	
Bond and Debt Retirement Taxes			
Uncollected	36.54		
Collected--not remitted	145.36	181.90	
Yield Deposits (Escrow Acct)		250.00	
School District Tax Payable		399,575.24	
Due to Town Clerk's Acct over remittance		13.15	
Total Accounts owed by the Town			432,665.45
Current Surplus: Assets over Liabilities			33,767.36
Total Liabilities			$466,432.81

REPORT OF WATER DEPARTMENT
1972

INCOME			
Unpaid water rents Jan. 1, 1972		$ 1,636.36	
Cash on Hand Jan. 1, 1972		23,925.67	
Income from water rents 1972		33,348.57	
Job work & meter rentals 1972		1,523.19	
Interest Income		660.85	$61,094.64
DISBURSEMENTS			
Equipment		282.72	
Accrued Payroll Taxes Paid		370.51	$ 653.23
PURIFICATION & WATER SUPPLY EXPENSES			
Superintendence		$ 3,770.00	
Power Purchased		4,916.11	
Repairs - Pumping Station		30.00	$ 8,716.11
DISTRIBUTION			
Superintendence		$ 3,770.00	
Labor		1,880.50	
Outside Labor		909.92	
Distribution supplies & expenses		3,838.25	
Repair to Hydrants		288.00	$10,686.67
GENERAL EXPENSES			
Clerical & Other Labor		$ 2,348.00	
Stationary & Printing		230.35	
Truck Expenses		1,950.00	
Taxes			
Social Security	$642.08		
Property Tax-Winchester	262.31	904.39	
Telephone		974.90	
Insurance		803.00	$ 7,210.64
			$27,266.65
Cash on Hand Checking Dec. 31, 1972			6,269.97
Savings Account			25,660.85
Unpaid water rents Dec. 31, 1972			1,897.17
			$61,094.64

SEWER DEPARTMENT

Income		
Cash on Hand Jan. 1, 1972	$ 3,310.02	
Income from sewer rents	2,258.83	
Unpaid sewer rents Jan. 1, 1972	45.00	$ 5,613.85
Expenses		
Labor	885.00	
Social Security Tax	46.02	
Chemical & supplies	231.80	
Other general expenses	450.00	$ 1,612.82
Cash on Hand Dec. 31, 1972		3,851.58
Unpaid sewer rents Dec. 31, 1972		149.45
		$ 5,613.85

WATER DEPARTMENT
INCOME STATEMENT

INCOME				
Water rents 1972			$33,348.57	
Job Work & Meter rentals			1,323.19	
Interest Income			660.85	$35,332.61
EXPENSES				
PURIFICATION & WATER SUPPLY				
Labor		$3,770.00		
Power Purchased		4,916.11		
Repairs-Pumping Station		30.00	$ 8,716.11	
DISTRIBUTION				
Labor		5,650.50		
Outside Labor		909.92		
Supplies & Expenses		3,838.25		
Repairs to Hydrants		288.00	$10,686.67	
GENERAL EXPENSES				
Clerical & Other Labor		2,348.00		
Stationary & Printing		230.35		
Insurance		803.00		
Truck Expenses		1,950.00		
Taxes				
Social Security $642.08				
Property-Town of Winchester	262.31	904.39		
Telephone		974.90	$ 7,210.64	$26,613.42
				8,719.19
DEPRECIATION 1972				7,866.12
Net Profit for 1972				$ 853.07

REPORT OF THE HINSDALE PLANNING BOARD

The Hinsdale Planning Board was formed in 1971 following a vote of townspeople who saw the need to protect and improve their community.

It was recognized at that time and especially now that Hinsdale's location near a major interstate highway and its accessibility to railroad connecting links offers it a growth potential which could in a short time have long range impacts on the community.

In the 1960s the town was the fastest growing community in the region, with expected residential and industrial growth offering both opportunities and threats to the future.

People are the most important element in planning, and the most important thing was that Hinsdale residents still had the chance to guide the direction of the town'n growth and development.

The planning board sees its role as helping the town in its efforts to control its own fate. Now more than ever members of the board need the support of their fellow townspeople.

The board's purpose is both short and long range in scope. It is charged with assessing the goals of the community and with developing a comprehensive long-range plan to guide future development in town.

However, rapid growth in town in the past year has limited the board to short-range and often controversial concerns.

Near the end of 1971 the board received the authority to review and rule on proposed subdivisions. The authority to use such controls came just in time because the board was inundated with applications for three major subdivisons one of 37 lots, another of 27 lots and still another of 18 lots in addition to 10 minor subdivisions ranging in size from one to 10 lots each.

The implications of such rapid growth in some areas were clear. If the board used its authority wisely, it could help prevent pollution of the town's water supply wells and at the same time encourage well-planned development which would not be a burden to taxpayers.

The board believes it has used its powers wisely, and although the water supply is by no means assured of its continued pristine qualities, at least the taxpayers have been spared some of the problems which might have arisen if the board had not used its authority over subdivisions.

The use of this authority has meant that the town has brought a lawsuit against one subdivision for allegedly violating the community's subdivision regulations.

In addition, the board has established a temporary moratorium on development in the area of the town's water supply wells.

Despite these seemingly negative actions the board has approved applications to subdivide land in town but in some cases only after the subdivider had agreed to certain conditions set by the board.

For instance, more than an estimated $65,000 in future town funds were saved by requiring the Pako Homes subdivision in North Hinsdale to meet standards of good development.

The outlook for the future is more of the same time-consuming work on subdivision applications; therefore, the planning board is asking members of the community to approve the appropriation of money to hire a planning consultant to develop a comprehensive plan and make possible increased encouragement of industrial development which would broaden the tax base and help pay for schools, roads and other essential services.

Members of the board are also asking fellow townspeople to approve the appropriation of money for a geological survey of the area around the town wells.

Also requested by the board is the approval of continued membership in the regional planning commission and action which can reduce the cost to the town of planned sewer system improvements. Regional assistance in rubbish a disposal and other general planning areas should also save the town large sums of money in the future.

Needed, too, is the adoption of a building code to insure building safety and assist in fire prevention efforts in town.

The planning board also supports a request made by the Hinsdale Conservation Commission which seeks voter approval of the appropriation of money to help fund a future U. S. Soil Conservation Serv ice survey of the town's soils and natural resources. Such a study would serve as a good reference point for the needed future development of the town.

Most important of all is the support of Hinsdale residents through participation in the board's activities, suggestions for improvement and criticism of our efforts.

The choices are up to all of us, and it is clear that the choices will have to be made soon.

Respectfully submitted,

John D. Field, Sec.
Charles L. Lavalla
Bernard A. Mathewson, Selectman

SELECTMEN'S REPORT

Summary of Inventory

Valuation as Assessed April 1, 1972

******

Item	Number	Valuation
Land		$1,293,160
Buildings		5,208,190
Factory Buildings		447,820
Public Utilities (Electric)		3,379,340
House Trailers & Mobile Homes	307	731,000
Boats	32	6,120
Total Valuation before exemption allowed		11,065,630
Less: Elderly Exemptions	53	110,950
NET VALUATION ON WHICH TAX RATE IS COMPUTED		$10,954,680

*This Inventory multiplied by the tax rate of $6.66 equals the Property Taxes to be raised--see following report.

TAX RATE

1972

Unit of Government	Rates
Municipal	$1.35
County	.30
School	5.01
Combined rate	$6.66

APPROPRIATIONS AND TAXES ASSESSED 1972

Town Officers' Salaries	$7,500.00	
Town Officers' Expenses (Eastman's Severance $326	9,326.00	
Election & Registration	1,000.00	
Municipal Court Expenses	750.00	
Town Hall and other Buildings	5,000.00	
Social Security & Retirement	6,000.00	
Police Department	32,000.00	
Fire Department	8,500.00	
Article 14, Fire Truck	28,000.00	
Special Town Meeting (Higgins Property)	47,500.00	
Nurse	4,000.00	
Insurance	9,000.00	
Planning & Zoning	1,000.00	
Damages & Legal	5,000.00	
Civil Defense, Article 20	500.00	
Health Dept. $50 Hospital $500	550.00	
Vital Statistics	100.00	
Board of Adjustment	750.00	
Sanitation	17,500.00	
Highway Maintenance:		
Tar	6,000.00	
General Expenses of Highway	43,000.00	
TRA -- Article	612.30	
Street Lighting	9,500.00	
Library	5,100.00	
Old Age Assistance	5,000.00	
Town Poor	5,000.00	
Memorial Day	200.00	
Parks & Playgrounds	5,000.00	
Reappraisal of Property (Record Maintenance)	2,000.00	
Cemeteries	4,215.00	
Artlice 16, Sewer Survey	7,500.00	
Advertising and Regional	300.00	
Article 17, Highway Truck	5,000.00	
Article 19, Historical Society	600.00	
Article 21, Surplus Equipment	500.00	
Article 22, Regional Planning	2,254.20	
Article 27, Family & Mental Health	982.00	
Article 28, Humane Society	100.00	
Payment on Debt $22,500 Interest $5,000	27,500.00	$314,339.50
Less: Estimated Revenues & Credits		
Interest & Dividends Tax	$10,952.00	
Savings Bank Tax	1,968.00	
Highway Subsidy	16,517.00	
Meals and Rooms Tax	16,078.00	
Article 20	250.00	
Reimbursement, State and Federal Lands	500.00	
Article 21	250.00	
Yield Taxes	473.00	
Interest on Taxes and Time Deposits	2,500.00	
Business LIcenses, Permits & Filing Fees	100.00	
Dog Licenses	1,000.00	
Motor Vehicle Permit Fees	32,000.00	
Fines & Forfeits, Municipal Court	3,000.00	
Special Town Meeting (Higgins Property)	47,500.00	
Road Toll Tax Refund	1,000.00	
National Bank Stock Tax	20.00	
Resident Taxes retained	9,290.00	
Surplus	20,000.00	
Trailer & Building Permits	1,000.00	
Hinsdale Raceway	40,000.00	
Article 14, Fire Truck	28,000.00	232,398.00
Net Town Appropriations		$81,941,50

APPROPRIATIONS AND TAXES ASSESSED 1972

Continued

Net Town Appropriations (forward)	$81,941.50
Net School Appropriations	644,575.24
County Taxes	35,280.45
Total of Town, County & School	761,797.19
Deduct: Reimbursement a/c Property Exempted 1970 Session	70,941.00
Add: War Service Tax Credits	13,705.74
Add: Overlay	25,019.76
Property Taxes to be raised	$729,581.69
Less: War Service Exemptions (actual)	15,866.11
Total Tax Commitment	$713,715.58

BONDED DEBT

Supplemental Water Supply Construction at North Hinsdale

Bonds dated August 15, 1956, Interest at 3.10%
Original amount of issue, $275,000.00
Payment on Principal due August 15 of each year.
Interest payable February 15 and August 15
Payable at the First National Bank of Boston, Massachusetts

Year Maturities	Bonds	Interest	Year Maturities	Bonds	Interest
1973	$10,000.00	$1,240.00	1975	$10,000.00	$620.00
1974	10,000.00	930.00	1976	10,000.00	310.00

Brattleboro Road Sewer Extension

Notes dated October 1, 1957 Interest at 3.75%
Original Amount of issue, $36,000.00
Payment on Principal due October 1st of each year.
Interest payable April 1st and October 1st of each year.
Payable at the Vermont Peoples National Bank, Brattleboro, Vermont

1973	2,000	225.00	1975	2,000.00	75.00
1974	2,000	150.00			

Water Tank

Bonds dated July 28, 1964 Interest at 3.25%
Original Amount of Issue, $55,000.00
Payment on Principal due October 1 of each year.
Interest payable April 1 and October 1 of each year
Payable at the Cheshire National Bank, Keene, N. H.

1973	5,500	357.50	1974	5,500.00	178.75

Fire Truck

Notes dated December 29, 1972 Interest at 4.50%
Original Amount of Issue, $28,000.00
Payment on Principal due December 29 of each year.
Interest payable June 29 and December 29 of each year.
Payable at the Cheshire National Bank, Keene, N. H.

1973	4,000	1260.00	1977	4,000.00	540.00
1974	4,000	1080.00	1978	4,000.00	360.00
1975	4,000	900.00	1979	4,000.00	180.00
1976	4,000	720.00			

TOWN OF HINSDALE, NEW HAMPSHIRE

Comparative Statement of Indebtedness, Valuation & Taxes

Fiscal Year ended:	Long Term Notes & Bonds	Net Debt	Valuation	Taxes Assessed	Real Estate Uncollected Taxes	Per $100.00 Tax Rate
December 31, 1957	$333,000.00	333,101.51	3,957,905.00	250,139.60	7,484.44	6.32
December 31, 1958	311,000.00	312,458.60	3,994.960.00	256,476.43	7,858.75	6.42
December 31, 1959	289,000.00	289,000.00	4,493.940.00	283,521.43	3,601.58	6.54
December 31, 1960	268,000.00	268,000.00	4,520.585.00	275,755.69	5,195.55	6.10
December 31, 1961	245,000.00	245,000.00	4,510,650.00	313,941.24	3,396.32	6.96
December 31, 1962	223,000.00	223,000.00	4,704,205.00	322,708.46	4,299.28	6.86
December 31, 1963	201,000.00	201,000.00	4,914.695.00	337,040.43	5,795.51	6.80
December 31, 1964	179,000.00	179,000.00	5,077,240.00	345,252.32	8,569.10	6.80
December 31, 1965	221,500.00	221,500.00	5,295,780.00	382,355.22	11,197.76	7.22
December 31, 1966	195,000.00	201,240.00	5,402.280.00	426,780.12	11,191.37	7.90
December 31, 1967	209,500.00	170,827.95	6,258,550.00	458,605.05	8,900.39	7.60
December 31, 1968	205,500.00	211,202.00	6,573,228.00	499,565.33	14,553.19	7.60
December 31, 1969	163,000.00	168,702.50	7,882.959.00	606,987.84	19,160.05	7.70
December 31, 1970	138,500.00	143,128.75	8,158,682.00	649,431.08	24,861.05	7.96
December 31, 1971	79,500.00	86,197.50	9,379.536.00	721,329.61	23,181.80	7.86
December 31, 1972	85,000.00	94,126.25	10,954,680.00	713,715.58	30,567.47	6.66

TOWN CLERK'S REPORT

1971 AUTO PERMITS		
123 Permits	$944.64	
123 Permit Fees remitted	61.50	$1,006.14
1972 AUTO PERMITS		
2,567 Permits	$36,275.07	
2,567 Permit Fees remitted	1,288.50	$37,563.57
1973 AUTO PERMITS		
46 Permits	$794.01	
46 Permit Fees remitted	23.00	817.01
Amount paid Town Treasurer		$39,386.72
FILING FEES - March	$15.00	
September	4.00	
		$19.00

ELEANOR SMITH, Town Clerk

DOG LICENSES

1971	2 males
1972	425 males
	56 females
	1 kennel
I-come	$1,252.00
Less: Fees	96.00
Paid Town Treasurer	$1,156.00

SUMMARY OF WARRANTS

PROPERTY, RESIDENT AND YIELD TAXES

LEVY OF 1971

- DR -

Uncollected as of January 1, 1972			
Property Taxes	$18,243.97		
Resident Taxes	2,190.00		
Yield Taxes	70.51	$20,504.48	
Added Taxes:			
Resident Taxes		150.00	
Interest collected on Delinquent Taxes		738.60	
Penalties collected on Resident Taxes		170.00	$21,563.08

- CR -

Remittances to Treasurer during Fiscal Year Ended December 31, 1972)			
Property Taxes	$18,154.69		
Resident Taxes	1,700.00	19,854.69	
Interest collected	738.60		
Resident Tax Penalties	170.00	908.60	20,763.29
Abatements during the Year:			
Resident Taxes			490.00
Uncollected Taxes - December 31, 1972: (as per Collector's List)			
Property	89.28		
Resident Taxes	130.00		
Yield Taxes	70.51		289.79
Add: Excess Credits Resident Taxes			20.00
			$21,563.08

LEVY OF 1970

Uncollected as of January 1, 1972			
Property Taxes	217.23		
Yield Tax	287.03	504.26	
Interest collected on Taxes		39.63	$ 543.89
Remitted to Treasurer:			
Yield Tax	287.03		
Interest	39.63		326.66
Uncollected Taxes as of December 13, 1972:			
Property	217.23		217.23
			$ 543.89

SUMMARY OF WARRANTS

PROPERTY, RESIDENT AND YIELD TAXES

LEVY OF 1972

- DR -

Taxes Committed to Collector:			
Jeopardy Warrants	$ 2,275.56		
Property Taxes	713,715.58		
Resident Taxes	16,890.00		
Yield Taxes	567.05		
National Bank Stock Taxes	20.00	$733,468.19	
Added Taxes			
Property	9,570.74		
Resident	510.00	10,080.74	
Interest collected on delinquent taxes		33.27	
Penalties collected on Resident Taxes		80.00	$743,662.20

- CR -

Remittances to Treasurer:			
Property Taxes	$655,187.49		
Resident Taxes	13,370.00		
National Bank Stock Tax	20.00		
Yield Taxes	418.28		
Interest Collected	33.27		
Penalties on Resident Taxes	80.00	$669,109.04	$669,109.04
Discounts allowed:		19,392.19	19,392.19
Abatements made during the Year:			
Property Taxes	20,415.11		
Resident Taxes	480.00	20,895.11	20,895.11
Uncollected Taxes - December 31, 1972 (As per Tax Collector's List)			
Property Taxes		30,567.47	
Resident Taxes		3,550.00	
Yield Taxes		148.77	
			34,266.24
Total			$743,662.58
Less: Excess Credits, Property Taxes			.38
			$743,662.20

SUMMARY OF TAX SALES ACCOUNTS

Fiscal Year Ended December 31, 1972

- DR -

	1971	1970
Unredeemed Taxes, January 1, 1972		$2,357.68
Tax Sales, June 17, 1972	$3,155.07	
Interest and costs collected after sale	15.59	39.71
Total Debits	$3,170.66	$2,397.39

- CR -

Remittance to Treasurer:		
Redemption	312.37	298.57
Interest and Costs	15.59	39.71
Unredeemed Taxes, December 31, 1972	2,842.70	2,059.11
Total Credits	$3,170.66	$2,397.39

UNREDEEMED TAXES FROM TAX SALES ON ACCOUNT OF LEVIES OF:

Name	1971	1970	1969	1968
Cornellier, Robert	$364.20			
Dunlevy, Charles S.	138.42			
Goldstein, Louis	163.46	$167.96	$168.69	$139.79
Boston & Maine, RR.	1,646.14	1,692.28		
Major, Doris	54.01			
Martel, Joseph	198.48	198.87		
Packard, Carl	103.84			
Williams, Loring	174.15			
	$2,842.70	$2,059.11	$168.69	$139.79

UNPAID PROPERTY TAXES

December 31, 1972

ALPIN, David G. & Wilma		$169.16*
AVERY, Lee V. & Alice M.		181.82
BEAMAN, Albert E. & Adella A.		442.17
BEAUCHENE, Conrad		193.81*
BENKOWSKI, Edward & Sylvia	P	109.74
BLAKE, Daniel		125.21
BOSTON & MAINE RR		1576.42
BROOKS, Stella		125.21
BROSTER, Florence W.		38.63
BROWN, Carol		138.53
BURDO, Pauline		35.96
CARLEY, Marvin F.		753.25*
CARRIGAN, James		169.16
CHARBONNEAU, George		201.13
CLOUGH, Donald & Dorothy		505.49
COLE, Clarence J. & Janet M.		65.93
COLE, Clyde O & Shirley A.		287.71
COLE, Clyde O. & Shirley A.		20.65
COOK, Wendell L.		43.24
CORNELLIER, Robert A. & Agnes		344.99
CUTTER, Maurice		105.23*
DASCOMB, Walter E. & Delia B.		141.86
DAVIDSON, Richard E. & Beverly B.		163.17
DeBRUIN, Leroy		182.48
DESSAINT, Ernest J. & Virginia E.		834.50
DiTROLIO, Samuel R. & Rachael		436.23*
DIXON, Arnold E. Jr. & Diana M.		192.47
DOYLE, Ethel B.		371.63
DUNLEAVY, Charles E. & Margaret I		125.20
DURANTY, Terrance J.		235.10
DUSO, Albert W. & Genie A.		278.89*
ETHRIDGE, James C. & Donna B.		35.30
FABRICIUS, Howard		198.47
FIELD, Richard A. & Gertrude		91.91
FOSBURGH, Leslie & Myrna		219.11
FOWLER, Myrtle		130.54
FRANKIEWICZ, Ronald E. & Colleen		188.48
GOLDSTEIN, Louis		152.51
GRATTON, Leo, Jr.		19.98
HANSEN, Raymond		111.89*
HARDY Leo J. & Florence S.		73.93*
HARRIS, Verne L.		193.81
HARVEY, Kenneth A. & Elizabeth		344.99*
HASTINGS, Heirs of		33.30
HINSDALE SALES, INC.		111.89
HOLMBERG, Ronald S.		216.45*
HOOD, Richard Sr.	P	150.00
JOHNSON, Richard J.		216.45
JOSLIN, George E. & Smith, Orson		61.27 *
JUDSON, Stewart		193.81
KANE, Robert & Sandra		169.16*
KAUFFELD, Frederick		216.45
KIRKWOOD, James F. & Patricia		183.46*
LaFORTUNE, James & Ida		$267.07
LaFOUNTAIN, WP & Grace		1062.22*
LATHAM, Fred G. & Margaret M.	P	38.50
LEVASSEUR, Donald E.	P	31.89*
MAJOR, Doris A.		104.56*
MANLEY, David A. & Billie M.		563.39*
MARTELL, Joseph, Jr.		195.80
MECHESKI, Richard & Margaret		180.44
MILLER, T. R. & Thelma P.		211.12
MITCHELL, R. K. & Beatrice B.		685.31*
MORTON, Floyd		138.53
MOTT, Raymond		223.11
MUNGER, Ronald		182.48
NAY, Jean L.		159.84
NELSON, Joseph P. & Agnes R		311.02
NOLIN, Alice M.	P	31.24
OSTROSKI, Thomas J.		223.11
PACKARD, Carl Leonard		149.85
PARKER, Allen		138.53
PASHA, Donald		182.48
PERHAM, Leonard		193.81
PHILLIPS, Morris A. & Berdella		241.09
PIERSON, Walter J. & Ella E.		308.36
PLANTE, Linda Brooks		47.29
REILLY, Peter E. & Mary E.		842.49
ROBERTS, Linda Jackson		98.57
ROBERTSON, G. E. & Co, Inc.		67.27
ROBERTSON, G. E. & Co. Inc.		3064.27
ROBY, Shirlie & Helena		129.82
ROGERS, Ronald P. & Betty L.		420.25
ROGERS, Ronald P. & Betty L.		556.11
SAMSON, Suzanne Alexander		277.06*
SALVARANI, Robert		4.66
SCHLATTNER, Frederick		29.92
SHAW, William F. & Rob erta		73.26*
SIEWERSKI, James & Florence		256.41
SMITH, Donald E.		138.53
SMITH, Edward & Mary		13.99
SMITH, Edward & Mary		5.99
SMITH, Richard		182.48
SPOONER, David & Jean		182.48
SPOONER, Marvin & Judith		150.52
THERAULT, Roscoe A.		948.38*
THERAULT, Victory		205.13*
THERAULT, Victory		89.24*
THOMPSON, Gordon		61.94
THURSTON, Peter		169.11
TKACZYK, Russell		125.21
TRAUDT, Harold & Charlotte		159.12
TREMBLY, Charles		57.28
WAIT, Albert H. Jr.		19.98*
WALDROP, Margaret		137.20
WALTER, John S. & Ida		216.40
WARD, Daniel J. & March C.		234.43
WEATHERBY, Frederick		150.52

WELCOME, Paul & Grace		$ 65.27*	PERHAM, Gilbert .(Yield)	$148.77
WELLS , Donald		182.48		
WHELAN, Joyce S.		19.31	STARKEY, Roger (1971 Yield)	70.51
WILLETTE, George E. & M.		329.00		
WILSEY, Joan		176.49		
WHEELER, Donald		138.53		
ADAMS, Herbert W.		149.16	HARRIS, Verne (1970 Prop.)	217.23
BARNEY, H. & Mary	P	149.92		
BRIDGES, Constance M.		180.51		
DENYOU, Ronald Owen	P	98.85		
HASKINS, Phillip F.		140.40		
MIECZKOWSKI, Stanley		101.05		
MURPHY, Karen Lee		192.72		
PEACE, Willis		103.20*		
PLANKSER, Richard C. & Dale	P	99.56*		
ROY, Robert		210.24		
SANDERSON, Michael P.		90.30		
SHANNON, Frederick		252.35		
VANVALZAH, Doris		150.15		
WEAVER, James		137.18		
WIRTH, W. F.		170.82		

Added Taxes

BREW, William	57.60
FLEMING, Howard	114.24
GASSETT, Harriet M.	79.80
PHELAN, Susan A.	106.00
BURDO, Ronald	55.44
SERYCYLE, Minnie	54.00
SHORT, William	115.71
Totals	$30,567.47

*Indicates fully paid with the exception of the following who only paid in part: CUTTER, Maurice, DIXON, Arnold, DUSO, Albert W, HARVEY, Kenneth A. KIRKWOOD, James F., MAJOR, Doris A.,

Total Uncollected Property Taxes	$30,567.47
Total Uncollected Resident Taxes 355 @ $10	" 3,550.00
Total Uncollected Yield Taxes	148.77
GRAND TOTAL OF 1972 UNCOLLECTED TAXES, Dec. 31, 1972	$34,266.24

I hereby certify that the above list showing the names and the amounts due from each delinquent taxpayer, as of December 31, 1972, is correct to the best of my knowledge and belief.

Paul O. Aust
Tax Collector

UNPAID 1972 RESIDENT TAXES

December 31, 1972

AIKEN, Elvira
APLIN, David
APLIN, Wilma
AVERY, Alice
AVERY, Lee

BABBITT, Fred
BABBITT, Sherry
BALBONI, Francis
BALBONI, Gloria
BAMBINO, Emma
BAMBINO, Joseph
BARONSKI, William Paul
BASHAW, Edwin
BASHAW, Peggy
BEAMAN, Adella A.
BEAMAN, Albert E.
BENEDITTA, Don A.
BENOIT, Frances
BENOIT, Joseph
BERGHAUS, Annie E.
BERTHIAUME, John
BERTHIAUME, Leonore
BISHOP, Paul A*
BISHOP, Sharon L.
BISHOP, Viola R*
BLAKE, Daniel
BLAKE ., Donna
BOMBA, Chester B.
BOMBA, Patricia
BONNETT, Allene
BONNETT, Frank
BOROSKI, Chester
BOROSKI, Jeanne
BRIGGS , Arnold E. *
BRIGGS, Joanne *
BROOKS, Dotothy
BROOKS, Gerald
BROOKS, Richard
BROOKS, Stella
BROOKS, Walter
BROWN, Carol
BURDO, Fred
BURDO, Mrs. Fred
BURNETT, Bradley
BURNHAM, Beverly
BUTLER, Cecil
BUTLER, E. M.

CHAPMAN, Barbara M.
CHAPMAN, Richard
CARNEY, Virginia L.
CARPENTER, Gail
CARRIGAN, James
CARRIGAN, Margaret
CHAPPLE, Mary
CHAREST, Elizabeth
CHAREST, Walter J.
CLOUGH, Bruce A.
CLOUGH, Carol A.
COLE, Clarence
COLE, Clyde
COLE, Shirley

COOK, Cheryl
COOK, Eleanor
COOK, Wendell
CORNELLIER, Agnes
CORNELLIER, Robert
CROUMIE, Esta
CUTTER, Mrs. Maurice
CUTTER, Maurice
DAVIDSON, B. B.
DAVIDSON, Richard E.
DECKER, Edwin
DECKER, Pamela
DEYO, Edward
DEYO, Edna
DIXON, Arnold E. Jr. *
DIXON, Dianna *
DOOLITTLE, Helen
DURANTY, George J.
DURANTY, Joyce
DURANTY, Terrance J.
DURANTY, V.
EASTMAN, M. H.
EASTMAN, Richard S.
EASTMAN, Roger
EBARE, Mrs. Gary
EBARE, Gary

FABISAK, Jennie
FALLONSBEE, Martha
FALLONSBEE, Reginald
FIELD, David J.
FIELD, George
FIELD, Gertrude
FIELD, Richard
FINNELL, Brenda
FINNELL, Larry
FLOOD, Shirley
FOSBURGH, Leslie
FOSBURGH, Myrna

GEISLER, Robert
GERARD, Carolyn
GERO, Judith S.
GERO, Victor J.
GIBBONS, M.
GIBBONS, William
GILSON, John S. *
GILSON, Mrs. John
GRAY, Donald*
GRAY, Lewis
GRAY, Mrs. Lewis
GRAY, Sandra L. *
GUNDRY, Lynda
GUNDRY, Sampson
GURNEY, Chester, Jr.
GURNEY, H. W.

HALE, Clayton *
HALE, Edward F.
HALE, Elizabeth *
HALE, Priscilla
HANSON, Donna
HANSON, Jerry
HANSON, Norma

HANSON, Raymond
HARP, Darrell
HARP, George
HARP, Shirley
HARRIS, Verne L.
HARVEY, David
HARVEY, E. H.
HASKELL, Phyllis
HASKELL, Wilder Jr.
HASKINS, Philip
HASTINGS, Brenda
HATCH, Leonard E.
HATCH, Lorraine
HAWKSBY, Cheryl
HENRY, Joseph
HERRICK, Clifford
HERRICK, Sandra
HERSEY, Barbara
HERSEY, Douglas
HESCOCK, Elaine
HESCOCK, Ronald
HOLMBURY, Ronald
HOPPS, Mary

JACLONSKI, Maxine
JENNESS, June H.
JENNESS, Warren L.
JONES, Carolyn
JONES, Hugh K.
JUDSON, Janet
JUDSON, Stewart

KATULA, Shirley
KAUFFELD, Fred
KAUFFELD, P.
KERYLOW, John
LAFORTUNE, Ida
LAFORTUNE, James
LAFOUNTAIN, G. M.*
LAFOUNTAIN, Wilfred
LAMBERT, Roger P.
LAMBERT, Shirley
LANG, Beverly D.
LANG, Lester
LaSHIER, C. *
LaSHIER, Robert *
LAWRENCE, Virginia
LEON, Frances
LEON, Gordon
LeVASSEUR, Barbara *
LeV ASSEUR, Carol
LeVASSEUR, Donald *
LeVASSEUR, Robert
LIIMATAINEN, John
LIIMATAINEN, Toni

MACKEIGHAN, Charles
MANDY, George E. Sr.
MANDY, George, Mrs.
MANLEY, Billie Mae *
MANLEY, David *
MARSH, Durwood
MARSH, Erminine
MARSH, Howard B.

MARSH, Richard W.
MARTELL, Joseph Jr.
MARTELL, K
MAYRAND, Edward Jr.
MAYRAND, Sandra
MCAULIFFE, Joan
MCCAGG, Fred
MCCARTHY, Cornelius, Sr.
MCCARTHY, Jean
MCCAULEY, Bradford
MCGRATH, Joseph
MCGRATH, Virginia
MCPHERSON, Carol
MCPHERSON, James
MICLETTE, Phyllis
MICLETTE, Roger
MILLER, Cleotis
MILLER, Sally
MILLER, Roger L.
MILLER, Shirley L.
MILLER, Thelma
MILLER, Theodore
MILLS, Maude
MORTON, Geraldine
MOSS, Cyril
MOSS, Cyril J.
MOTT, Constance
MOTT, Raymond
MUNGER, Betty
MUNGER, Ronald
NAY, Jean L.
NELSON, Agnes R.
NELSON, Joseph P.
NEWMAN, Esther
NEWMAN, Winston G. *
NICHOLSON, Mrs. W.
NICHOLSON, W. W.

OSTROSKI, Edith
OSTROSKI, Thomas

PACKARD, Carl
PACKARD, Mrs. Carl
PASHA, Donald
PASHA, Gloria
PATENAUDE, Elwin
PERHAM, Leonard
PERHAM, Rose
PETROVSKI, Beatrice
PETROVSKI, Jake
PHILLIPS, Burdella
PHILLIPS, Morris
POWERS, Elizabeth
POWERS, Robert
PRESTON, Ann
PROUTY, Alma
PROUTY, Nelson

QUINN, Emerson

RAC INE, Jackie
RAMANEK, Gertrude
RAMANEK, James D.
REILLY, Mary E.
REILLY, Peter E.
RENAUD, Jerome
RENAUD, Mrs. Jerome

RICE, Collette
RICE, Obadiah
ROBERTS, Arthur Claire
RO ERTS, Evelyn P.
ROBERTS, Glenn E. Jr.
ROBERTS, Grace J.
ROBERTS, Linda J.
ROGERS, Anne
ROGERS, William J.
ROSS, Frances
ROSS, Philip

SANDERSON, Janet W.
SANDERSON, Michael
SCHLATTNER, Fred
SEVIGNY, Laura L.
SEVIGNY, Paul W.
SHADIA, Mary
SHAW, Helen J.
SHORES, Dianne
SHORES, Donald
SIEWIERSKI, Florence
SIEWIERSKI, James
SLATER, Evelyn
SLATER, Fremont
SMART, Evangeline
SMITH, Donald
SMITH, Gloria
SMITH, Margaret
SMITH, Richard
SMITH, Suzanne
SPINA, Eleanora
SPINA, Giuseppe
STANCLIFT, Edwin
STANCLIFT, Hazel A.
STEPHENS, Douglas *
STEPHENS, Roseann
STEPHENS, Winfield
SULLIVAN, Barbara
SULLIVAN, Daniel B.

THERAULT, Roscoe *
THERAULT, Sharon *
THOMAS, Anders
THURSTON, Linda *
THURSTON, Peter *
TKACZYK, Mrs. Russell P. *
TKACZYK, Russell P. *
TORREY, Philip
TORREY, Shirley
TRAUDT, Charlotte
TRAUDT, Harold
TRIMBLE, Carmen
TRIMBLE, Murl
TROTTA, Joan A.
TROTTA, S. Thomas
TROTTIER, Bradley R.

VARNO, Clair
VARNO, Leah
VARNO, Phyllis

WALKER, David
WALKER, Sandra
WARD, Daniel
WARD, Mary
WARRINER, Donald E.

WESLEY, Dennis
WHEELER, Milton
WHELAN, Joyce
WHELAN, Vinise
WILBER, Warner
WILKINS, William R.
WILLETTE, Charles
WILLETTE, George E.
WILLETTE, Linda
WILLETTE, Marjorie
WILLETTE, Richard
WILLIAMS, Elsie
WILLIAMS, Jackson
WILSEY, Daniel
WILSON, Dorothy
WILSON, Roland
WILT, James
WILT, Mary
WING, Earl
WING, Marjorie
WOJCHICK, Martin
WOOD, Carol
WOODARD, Charles
WOODARD, Frances
WOODMAN, Elwin
WOODMAN, Rita

YOUNG, Elizabeth
YOUNG, William III

MALONE, Walter
TEPPER, Michael
WALSH, Thomas
WALSH, Jean

(Added)

COOK, Phyllis
MARSH, Irene
MAYRAND, Edward Sr.
CHARBONNEAY, winfred
CHAMBONNEAY, Sally
KERYLOW, Russell
PROUTY, Ronald
MOREAU, Edward
CUTTER, Barbara
KING, James*
GAGNE, Gary
BERG, William
BERG, Alice
PREBLE, Lena * 1971
BASHAW, Margaret Below.
BROOKS, Stella
GALVIN, George
GALVIN, Linda
JENNESS, Warren
PATENAUDE, Elwin
ROBERTS, Arthur Claire
ROBERTS, Evenlyn
SMITH, Gloria
VARNO, Phyllis
CROMIE, Esta
WARRINER, Donald

TREASURER'S REPORT AS OF DECEMBER 31, 1972

Cash on hand, January 1, 1972	$400,356.63
Paul O. Aust, Tax Collector	
1970 Tax Sales Redeemed	375.98
1970 Interest on Property Taxes	39.63
1970 Yield Taxes	422.03
1971 Tax Sales Cost	82.71
1971 Yield Taxes	65.78
1971 Property Tax	23,375.58
1971 Interest on Property Taxes	732.64
1971 Resident Tax	2,590.00
1971 Resident Tax Penalities	239.00
1971 Head Tax	20.00
Deposit on Yield Tax	110.00
1972 Yield Taxes	352.50
1972 Property Taxe	655,995.79
1972 Resident Tax	13,370.00
1972 Resident Tax Penalities	80.00
1972 National Bank Stock	20.00
Eleanor S. Smith, Town Clerk	
1971 Auto Permits	944.64
1971 Town Officers Salaries	61.50
1971 Dog Licenses	5.60
1972 Auto Permits	36,321.57
1972 Town Officers Salaries	1,242.00
1972 Dog Licenses	1,150.60
1972 Filing Fees	19.00
1973 Auto Permits	794.01
1973 Town Officers Salaries	23.00
STATE OF NEW HAMPSHIRE	
Old Age Assistance	105.72
Forest Fire Refunds	54.00
1971 Reimbursement Forest Reserve	385.14
Highway Sibsidy Tax	16,516.73
Emergency Manpower Act.	5,990.00
1972 Savings Bank Tax	1,967.52
T.R.A.	1,050.94
Interest & Dividends Tax	10,951.85
Reimbursement Civil Defense	24.52
Rooms & Meal Tax	16,590.18
1972 Reimb. a/c tax loss Rec. Lands	66.66
1972 Revenue Sharing	15,684.00
Toll Tax Refund	1,301.24
Business Profits Tax	70,941.12
Town of Hinsdale	
Trailer Permits	1,040.00
Building Permits	380.00
Pistol Permits	14.00
Gun Sale Permits	5.00
Taxi License	30.00
Bingo License	20.00
Sale of Firearms License	5.00
Junk License	25.00
Pool License	10.00
General Insurance	21.00
Employee's Insurance	45.12
Workman's Comp. Ins.	62.00
Highway Dept. Insurance	61.78
Town Hall Rent	174.00
Town Officers Expenses	7.00
Welfare Reimb.	15.00
O.A.B. Taxes	1,985.46
W.H. Taxes	1,966.70
Refund on other monies	19.31
Security received Intent to Cut	40.00
Library Telephone Refund	61.39
Cemetery	4,870.00
Cemetery Trust Funds	4,744.05
Police Dept.	262.75

State of N. H. Reimb. Highway Safety Agency	$ 937.50
Highway-General Maint.	1,528.61
Dump	2.00
Public Health Nurses Assoc.	1,500.00
1st Nat'l. Bank of Boston - Int. Reimb.	15.00
Hinsdale Raceway Fees	38,700.00
Municipal Court	2,372.80
Cheshire Nat'l. Bank Int. Earned - Invest.	6,219.18
Cheshire Nat'l. Bank Temporary Loans	312,500.00
Cheshire Nat'l Bank Long Term Notes	28,000.00
Fire Dept.	247.65
Cash received as of 12/31/72	1,684,307.11
Less Selectmen's Orders 12/31/72	1,259,116.41
Cash on Hand 12/31/72	425,190.70

Respectfully submitted,

ROBERT F. DELANO, Treasurer

SELECTMEN'S ORDERS PAID

Town Officers Salaries		$7,969.90
Town Officers Expenses		12,392.23
Election & Registration		920.93
Municipal Court		750.00
Town Hall		6,121.30
Police		29,932.53
Fire		10.101.73
Insurance		10,272.16
Nurse		4,000.00
Health $50.00 Hospital $521.00		571.00
Vital Statistics		66.00
Sanitation		16,170.72
Street Lighting		8,766.93
Highway -- General Expenses		52,613.01
Tar		5,992.77
Library		5,161.39
Old Age Assistance		6,288.23
Town Poor		4,759.06
Memorial Day		179.97
Recreation		5,419.66
Cemeteries		9,822.80
Legal Expenses		6,493.57
Advertising & Regional		222.81
Taxes bought by Town		3,155.07
Discounts, Abatements and Refunds		19,893.55
Retirement & Social Security		10,097.32
Interest		4,034.46
Temporary Loans		265,000.00
Long Term Loans		22,500.00
Head Taxes		8,424.45
Yield Tax		57.70
County Tax		35,280.45
Withholdings Remitted		8,892.32
School District		591,554.29
(Articles)		
Article 17 (1968) Sidewalk	$ 14.68	
Article 17 (1970) Scout Hall	126.42	
Article 22 (1970) No. Hinsdale Comm. Hs	1,232.00	
Article 18 (1971) Covey Corner	20.72	
Article 14 (1972) Fire Truck	27,662.44	
Article 15 (1972) Higgins Property	47,500.00	
Article 17 (1972) Highway Pick-Up	4,340.00	
Article 19 (1972) Historical Society	592.64*	
Article 22 (1972) S. W. Regional Plann.	1,690.65	
Article 27 (1972) Monadnock Family M. H.	982.00	
Article 20 (1972) Civil Defense	104.71	
Article 21 (1972) Surplus Equip.	274.54	
Article 16 (1971) Humane Society	200.00	
		84,740.80
Board of Adjustment		941.13
Manpower Funds (Water Department)		6,838.00
Planning Board		1,066.71
Property Assessment Record Maintenance		2,412.45
		1,269,877.40
Less: Insurance Deductions	916.66	
Withholding Deductions	6,958.66	
FICA Deductions	2,885.67	10,760.99
Selectmen's Orders Paid		$1,259,116.41

TOWN OFFICERS SALARIES

Appropriation		$ 7,500.00
Aust, Paul, Tax Collector	$ 951.10	
Aust, Paul, Water Dept.	150.00	
Brinck, Robert, Selectman	450.00	
Chamberlain, Mark, Selectman	200.00	
Chamberlain, Mark, Overseer of Poor	400.00	
Delano, Robert, Treasurer	900.00	
Dubriske, Edward, Water Comm.	150.00	
Mathewson, Bernard, Selectman	700.00	
Pelky, Aaron, Water Comm.	150.00	
Rizzi, Vito, Selectman	775.00	
Smith, Eleanor, Town Clerk, Fees*	2,638.00	
Sprague, Catherine, Tax Collector	185.80	
Williams, Hortense, Trustee	320.00	
Total Expenses	7,969.90	
*Credit	1,326.50	6,643.40
Balance		$ 856.60

TOWN OFFICERS EXPENSES

Appropriation		$ 9,326.00
Expenses:		
Aust, Paul, Tax Collector	$ 304.41	
Baker, Curtis	23.50	
Baker's Bookstore	124.26	
Brinck, Robert	35.90	
Brown & Roberts	3.60	
Chamberlain, Mark	38.46	
Chases, Inc.	82.37	
Dick, A. B.	20.80	
Eastman, Roger	396.00	
Fowler, John B., Inc.	1,985.94	
Golden, Thomas, Postmaster & LaBelle	521.60	
Goldsmith Brothers	3.80	
Gove, Reginald	35.00	
Hinsdale Press	47.00	
Hudon, Alice	90.00	
International Business Machines	522.19	
Keene National Bank	15.00	
Martel, A. E.	231.35	
Mazurowski, Eveleen	17.10	
Mitchell, Richard K.	318.99	
New England Telephone	435.16	
N. H. Assocation of Cons. Comm.	50.00	
N. H. City and Town Clerk's Assoc.	8.00	
N. H. Municipal Assoc.	5.00	
N. H. Tax Collectors Assoc.	5.00	
Rizzi, Vito	133.10	
Sargent Sowell, Inc.	7.76	
Shaw, Maria	1,070.40	
Smith, Eleanor	40.70	
Snow and Lear Co.	491.61	
Sprague, Catherine	1,266.25	
State of N. H. (Audits)	1,054.12	
Stewart, Percy	200.00	
Treasurer, State of N. H.	5.61	
Tupper, Carmen	2,552.45	
Wheeler & Clark	81.00	
Williams, Hortense	168.80	
Total Expenses	12,392.23	
Less Income	7.00	$12,385.23
Overdrawn		3,059.23

ELECTION AND REGISTRATION

Appropriation		$ 1,000.00
Expenses:		
Ammann, Madelyn, Ballot Clerk	$ 45.00	
Aust, Paul	85.00	
Ball, Warren, Speaker System	25.00	
Brinck, Eleanor	15.00	
Brinck, Robert	30.00	
Buraczynski, Sophie	45.00	
Chamberlain, Mark	30.00	
Gaffey, Elizabeth	15.00	
Gaffey, Eugene	85.00	
Hinsdale Press	5.50	
McCormick, Eleanor	85.00	
Mathewson, Bernard	45.00	
Mazurowski, Eveleen	30.00	
O'Connor, Lucinda	15.00	
Richard's Restaurant	140.43	
Rizzi, Vito	15.00	
Smith, Eleanor	110.00	
Smith, Orson	100.00	920.93
Balance		79.07

MUNICIPAL COURT

Appropriation	$ 750.00
Gaffey, Eugene, Judge	$ 750.00

TOWN HALL

Appropriation		$ 5,000.00
Expenses:		
Amarosa, F. J. & Son, Plumbing	$ 25.00	
Del Chemical, Deep Seal	58.85	
Fisher, R. C. Oil Co., Oil & Ser.	1,709.49	
Grossmans, Shelves	19.95	
Keene Industrial (Paper Prod.)	25.88	
Lafayettes, Sound System	215.04	
Melanson, A. L. Co., Roof	1,051.50	
Public Service Co. of N. H.	334.24	
Ransch, Andrew, polisher	50.00	
Reilly, Peter, Janitor	90.00	
Royce's Garage, oil & gas for mower	1.40	
Smart, Francis	2,115.00	
Taylor, H. W. Hardware	69.21	
Tyler, R. L.	3.24	
Vermont Cleaning Service	352.50	
Total Expenses	6,121.30	
Less Income	174.00	5,947.30
Overdrawn		947.30

POLICE

Appropriations	$32,000.00
Highway Safety Agency Subsidy	937.50
	32,937.50
Expenses:	
American Oil Company	81.18
Angell's Automotive	35.84
Baker's Bookstore	77.61
Bim's Printing Shop	80.50
Bolden, Michael, Salary	736.88
Bolden, Michael, Car	6.00
Bouchie, Guy X. & Son.	68.05
Bridgeport Metals	4.80
Brown, Lewis R. Inc.	39.25
Cheshire County Humane Society	10.00
Cheshire County of (Town's Share of Communication System)	160.11
DeMambro, Electronics	163.60
Del Chemical Corporation	14.99
Eastman, Roger (Ex. Chief's Salary) *See Town Officer's Exp.	1.863.44
Fairbrother Radio Service	10.00
Golden, Thomas, Postmaster	20.00
Greenblath, Charles Distrib utors	13.50
Gulf Oil Company	1,394.51
Hancock, Parker, Ex-Chief	5,859.68
Hancock, Parker, Car	66.00
LaBelle, Alfred	4.00
Howe, Marcellus, Salary	6.75
Howe, Robert, Salary	13.50
Major, Lewis, Salary	15.75
Manch, Patricia, Salary	68.00
Merrill, Alan, Two-way radio work	113.15
Merrill, Dennis, Salary	9.00
Michaelmen, Inc.	38.00
Monadnock Humane Society	30.00
Morey's Men Shop	109.80
Nadeau, Alan, Salary	4,797.71
Nadeau, Alan, Car	42.00
New England Telephone Com pany	672.35
Norman's Auto Sales	95.00
O'Connor, Francis P.	8.94
Poirier, Walter,,Street Lines	100.00
Reilly, Peter, Salary	108.00
Royce's Garage	3,210.39
Sam's Department Store	33.09
Samson, Joseph, Salary	660.38
Sargent, Sowell, Emblems	23.86
Scientific Detection Devices	178.00
Smart, Francis, Chief Salary	7,325.16
Smart, Francis, Car	43.00
Snow & Lear Co. Duplicator	454.35
State of N. H. Radio repair	23.67
T. V. Vermont	12.80
Texaco, Inc.	798.34
Wojchick, Michael, Salary	27.00
Wojchick & Faucher, Tires	204.60
Total Expenses	29,932.53
Less: Income	262.75
	29,669.78
Balance	$3,267.72

FIRE

Appropriation		$ 8,500.00
Expenses:		
American Oil Company	$ 369.51	
Angell's Automotive	51.22	
Benner Electric Service, Decoder	284.50	
Central Parts & Supply	5.30	
Becker, Charles R., Portable Pump	506.40	
Cromco Electronics Co., Check up	64.65	
Del Chemical Corp.	139.97	
Fisher, R C., Oil	919.56	
Gulf Oil Corp.	103.73	
Howe, Robert, Forest Fire checks	108.00	
Major, Lewis, Payroll Clerk	5,583.00	
Merriam Graves Assoc.	40.60	
M.N.R. Company, Control Box	325.00	
New England Telephone	428.14	
O'Connell, Thomas, snow removal	28.00	
Public Service Co. of N. H.	424.82	
Robust Sales and Service	19.75	
Royce's Garage	272.68	
Shea, James R., Helmets, etc.	140.40	
Southwestern N. H. Mutual Aid	28.60	
Stanclift, James, Plowing	15.00	
State Chemical Mfg. Co.	99.02	
Stowell Electric Inc.	37.00	
Taylor, H. W. Hardware	22.08	
Tri-State Fire Mutual Aid	10.00	
Viking Instruments, Inc. Receivers etc.	74.80	
Total Expenses	10,101.73	
Less Income	686.79	9,414.94
Overdrawn		$ 914.94

INSURANCE

Appropriations			9,000.00
Expenses:			
Colton Insurance Agency		4,269.00	
Davis, Hermon H. Agency		316.96	
N. H. Vt. Hospitalization		1,839.70	
Temple Insurance Agency		3,846.50	
Total Expenses		10,272.16	
Deducted from Employees	916.66		
Credits	66.12	982.78	9,289.38
Overdrawn			$ 289.38

NURSE

Appropriation		$4,000.00
Expenses:		
Tupper, Carmen	$2,000.00	
Major, Elsie	2,000.00	
Total Expenses	4,000.00	
Nursing Asso. Refund	1,500.00	2,500.00
Balance		$1,500.00

HEALTH AND HOSPITAL

Appropriations		550.00
Expenses:		
Elliott Community Hospital	521.00	
Dr. Deutsch, Harvey, Health Officer	50.00	571.00
Overdrawn		$ 21.00

VITAL STATISTICS

Appropriation		$ 100.00
Eleanor Smith, Town Clerk		66.00
Balance		$ 34.00

SANITATION

Appropriation		$17,500.00
Expenses:		
Baker, Curtis, Salary	$244.50	
Boyd, Francis, Salary	1,820.00	
Cousins, Frank, Salary	106.20	
Edson, Theodore, Salary	218.88	
Ellis, David, Salary	9.00	
Greene, Barry, Salary	54.60	
Gurney, Chester, Salary	58.50	
Howe, Stephen, Salary	24.80	
Sanderson, Bernard, Collector	13,600.00	
Sears, Ronald, Salary	8.00	
Taylor, H. W. Hardware	26.24	
Total Expenses	16,170.72	
Income , Keys	2.00	16,168.72
Balance		$ 1,331.28

STREET LIGHTING

Appropriation	$9,500.00
Public Service Company of N. H.	8,766.93
Balance	$ 733.07

HIGHWAY

Appropriations	$43,000.00
Subsidy	16,516.73
Carry Over from 1971	7.61
	$59,524.34

Expenses:		Subsidy Part
Adam, A. W.	$ 7.00	
Agway, Inc.	217.92	
Allen Oil Co.	305.60	
American Oil Company	1,034.57	
Angel's Automotive Service	543.93	
Baker, Curtis, Salary	7,029.45	$3,884.60
Baker, Curtis, Expenses	6.60	
Bakers Bookstore	32.33	
B. B. Chain Co.	85.00	85.00
Bouchie, Guy X.& Son.	32.65	16.00
Bradbury, Ernest, Salary	804.00	
Bradley, C. E. Laboratories	99.00	99.00
Brattleboro Tire Service	1,124.74	961.58
Brinck, Robert, Salary	191.16	
Capen & Rice	385.84	
Central Parts and Supply	385.92	
Chadwick, Ba Ross Co.	1,090.52	
Chemical Corporation	3,044.69	2,373.82
Cousins, Frank, Salary	1,640.20	
Crowns Saw Service	4.75	
Crystal Ice and Fuel Co.	18.00	
Damons Rustic Fences	600.00	600.00
Derosia, Everett, Salary	96.75	
Dunklee, Robert E. & Son.	76.51	
Edson, Theodore, Salary	3,796.40	468.00
Ellis, David, Salary	2,332.57	385.75
Fisher, R. C. Inc.	481.19	
Greene, Barry, Salary	434.70	
Gulf Oil Co.	1,298.99	
Gurney, Chester, Salary	803.25	414.00
Hazelton, R. C. Co.	459.72	
Hill-Martin Corp.	95.80	
Hill-Martin Corp. Grader	7,000.00	1,412.24
Howe, Kenneth, Salary	256.08	
Howe, Stephen, Salary	3,742.00	170.00
International Salt Co.	1,626.36	1,626.36
Johnson, R. N.	172.02	
Johnson, Troy	625.00	
Keats, Inc.	24.75	
Keene Industrial Paper	27.12	
Lake Asphalt	1,254.36	1,254.36
Major, Lewis, Plowing	16.00	
Majer, John, Salary	21.24	
Merriam Graves, Inc.	104.54	
Montgomery Ward. Co.	17.99	
New England Telephone	208.98	
Norman's Auto Sales	81.78	
Northeastern Culvert	1,474.88	1,474.88
Northfield Washed Sand & Gravel	365.81	47.56
Poirier, Walter, Lines	100.00	100.00
Public Service Co. of N. H.	134.46	
Roberts, Raymond F.	209.77	

Reynolds & Son, Inc.	$ 175.11	175.11	
Ross, Express Inc.	4.10		
Royce's Garage, Inc.	1,249.69		
Sargent-Sowell, Inc.	598.72	579.86	
School Health Supply, Co.	73.38		
Sears, Ronald S. Salary	252.00	136.00	
Sears Roebuck Co., Inc.	53.15		
Smead Lumber Co.	366.68		
Stanclift, James	47.50		
State of N. H. Public Works	443.30	130.25	
Stowell Electric	1.15		
Suburban Propane Co.	56.29		
Taylor, H. W. Hardware	467.77		
Temptstat Corporation	2.50		
Texaco, Inc.	248.48		
Timberland Machine Co.	16.68		
Toney, Kenneth, Salary	1,947.00		
Welch, H. P.	8.15		
Whitcomb, Arthur, Inc.	250.47	129.97	
Wojchick & Faucher	338.00		
	$52,613.01	$16524.34	
Income	1,590.39		$51,022.62
Balance			8,501.72

TAR

Appropriation		$6,000.00
Expenses:		
Baker, Curtis, Salary	242.22	
Bradbury, Ernest, Salary	36.00	
Cersosimo, Construction Co. Blacktop	2,567.00	
Cousins, Frank, Salary	186.44	
Edson, Theodore, Salary	65.52	
Howe, Stephen, Salary	130.20	
Lake Asphalt & Petroleum	2,325.09	
Northfield Washed Sand & Gravel	222.87	
Toney, Kenneth, Salary	207.68	
Whitcomb, Frank, Salary	9.75	
Total Expenses	5,992.77	5,992.77
Balance		7.23

TRA

Balance in TRA Account, January 1, 1972 (Original $12,000)			$1,663.25
Town voted March, 1972			612.31
			$1,050.94
Matching Funds	$4082.06		
State Check	1050.94	$3031.12	
Northeastern Culvert			
State Paid 8/31/72		1014.87	
Balance in TRA Account, January 1, 1973			$2,016.25

LIBRARY

Appropriation		$5,100.00
Expenses:		
Fletcher, Sylvia	$3,900.00	
Nelson, Iva Treasurer	1,200.00	
New England Telephone Co.	61.39	
Total Expenses	5,161.79	
Telephone refunds	61.39	$5,100.00

OLD AGE ASSISTANCE

Appropriations		$5,000.00
Treasurer, State of New Hampshire	$6,288.23	
Income	105.72	6,182.51
Overdrawn		1,182.51

TOWN POOR

Appropriation		$5,000.00
Expenses: By Case Number		
1	2,888.67	
2	60.00	
3	89.94	
4	9.99	
5	158.58	
6	13.77	
7	108.86	
8	12.99	
9	10.00	
10	140.00	
11	79.96	
12	13.10	
13	15.00	
14	60.00	
15	221.13	
16	15.03	
17	33.12	
18	458.08	
19	137.60	
Baker, Curtis (Bringing Surplus Food)	80.25	
Chamberlain, Mark, Administrator	120.00	
Edson, Theodore, Surplus Food Salary	24.48	
Ellis, David, Salary	4.50	
Howe, Stephen, Salary	4.00	
Total Expenses	4,759.06	
Less: Income	15.00	4,744.06
Balance		$ 255.94

MEMORIAL DAY

Appropriations		$ 200.00
Expenses:		
Carley's Greenhouses	$ 30.91	
Hooper, Harry, Salary (Painting)	56.00	
Monadnock Beverage Company	81.00	
Taylor, H. W. Hardware	12.06	179.97
Balance		$ 20.03

RECREATION

Appropriation		$ 5,000.00
Expenses:		
Baker, Curtis, Salary	$ 25.55	
Bouchie, Guy X. & Son, Gas	68.70	
Bradbury, Ernest., Salary	10.00	
Central Texas Iron Works Co. Bleachers	490.00	
Cole, Clarence, Contractor	1,496.26	
Ebbighausen, Jerome, Salary	1,200.00	
Edson, Theodore, Salary	17.64	
Ellis, David, Salary	16.52	
J. Galanes & Son	223.88	
Grossmans, Supplies	112.95	
Hinsdale Plumbing & Heating	15.00	
Howe, Stephen, Salary	4.20	
Public Service Co. Of N. H.	287.26	
Robust Sales and Service	658.40	
Sarsfield, Kathleen, Salary	276.00	
Sherwin William Co., Paint etc.	25.00	
Stowell Electric Co.	236.97	
Taylor, H. W. Hardware, bolts, etc.	27.05	
Wilkins, Cynthia, Salary	147.00	
Wojchick & Faucher, mowing etc.	66.00	
Woolworth, F. W. Co., Supplies	15.28	
Total Expenses	5,419.66	5,419.66
Overdrawn		419.66

CEMETERIES

Appropriation		$ 4,215.00
Expenses:		
Agway, Inc.	258.13	
Ammann, Paul, Salary	226.00	
Blum, F. J.	359.90	
Bowman, Gary, Salary	34.00	
Brown & Roberts	143.40	
Duggan, David, Mowing machine	25.00	
Fales, Kenneth, Salary	70.00	
Hooper, Harry, Salary	16.00	
Hooper, Guy, Salary	1,902.00	
Johnson, R. N., Beetle Killer	137.20	
Major, Wilfred, Salary	1,762.00	
Royce's Garage, Inc.	119.79	
Taylor, H. W. Hardware	119.28	
Williams, Earle, Sexton	3,900.10	
Williams, Earle, Truck, etc.	750.00	
Total Expenses	9,822.80	
Less Income	5,614.05	4,208.75
Balance		$ 6.25

LEGAL

Appropriation		$ 5,000.00
Expenses:		
Chaplain, D. Reed, Register	33.00	
Houle, Rena, Register	261.04	
Lane, Howard B., Attorney	823.50	
Manufacturers Appraisal Co.	2,500.00	
McLane, Carlton, etc.	2,852.48	
Parker, Phyllis, Recorder	.80	
Reformer Pub. Corp.	22.75	
Total Expenses	6,493.57	6,493.57
Overdrawn		$ 1,493.57

ADVERTISING AND REGIONAL

Appropriation	$ 300.00
Expenses:	
N. H. Municipal Assoc.	222.81
Balance	$ 77.19

TAXES BOUGHT BY TOWN

Aust, Paul, Tax Collector 6/19/72	$ 3,155.07

DISCOUNTS, ABATEMENTS, & REFUNDS

Anderson, Jennie--Refund on Car Registration			$ 7.31
Aust, Paul, Tax Collector--Garland & Harriman Timber Tax Bond			165.78
Ford, Ronald T.--Refund on Boat			19.31
Gateway Homes, Inc.--Temporary Trailer Permit			10.00
Harriman, Smith, Timber Tax Refund on Deposit			34.22
Harris, Kenneth--Refund on Trailer Tax			82.26
Smith, Donald K--Registration Refund			8.09
Willard, Darcy Allison--Registration Refund			7.00
Tax Refunds:			
Bambino, Joseph & Emma,		$ 43.92	
Brown, Carol (Floyd Perkins)		11.00	
Bushey, Wm. P. & Roberts, Wm. E.		71.53	
	Int.	1.08	
Dolbec, Ernest & Cec ile		374.46	
	Int.	4.68	
Fee, Betsey		70.74	
	Int.	2.32	
Hescock, Danny		6.77	
Hescock, Ronald		53.22	
Perkins, Floyd (Fabricius)		8.31	
Public Service of New Hampshire		18,876,64	
Therault, Victory		34.91	19,559.58
			$19,893.55

RETIREMENT AND SOCIAL SECURITY

Appropriation	$ 6,000.00
Treasurer, State of New Hampshire	3,970.61
Balance	$ 2,029.39

INTEREST

Appropriation		$ 5,000.00
Cheshire National Bank	$2,169.46	
First National Bank of Bost	1,565.00	
Vermont National Bank	300.00	4,034.46
Balance		$ 965.54

TEMPORARY LOANS

Appropriation and Spent	$265,000.00

LONG TERM NOTES

Appropriation		$ 22,500.00
Cheshire National Bank --Water Tank	$5,500.00	
First National Bank of Boston, Water North	10,000.00	
Vt. National Bank--Brattleboro Road Sewer	2,000.00	
Cheshire Ntional Bank--Bridge Note	5,000.00	$ 22,500.00

HEAD TAXES

Remitted to the State of New Hampshire, 45% of those collected and reported	$ 8,424.45

YIELD TAX

State Treasurer, New Hampshire	$ 57.70

COUNTY TAX

Appropriation and Paid	$ 35,280.45

WITHHOLDINGS

Cheshire National Bank Remitted	$ 8,892.32

SCHOOL DISTRICT

Appropriation, 1972-1973	$664,575.24
Paid on the 1971-72 prior to July 1, 1972	346,554.29
	1,011,129.53
Selectmen's orders paid January thru December, 1972	591,554.29
Due on the 1972-1973 appropriations before July 1, 1973	419,575.24
	$1,011,129.53

MISCELLANEOUS ARTICLES

Board of Adjustment

Appropriation		$ 750.00
Expenses:		
Brinck, Robert, Postage, etc.	$ 14.70	
Nelson, Annabelle, Contractural Exp.	848.98	
Reformer Publishing Co.	77.45	941.13
Overdrawn		$ 191.13

MANPOWER

Income	$6,838.00
Paid Paul Aust, Treasurer of Water Department	$6,838.00

PLANNING BOARD

Appropriation		$1,000.00
Expenses:		
Bolden, Anthony, maps	$ 15.00	
Bakers Bookstore	8.50	
Ellis, Lillian, Secretary	100.00	
Fields Drug Store	35.32	
Golden, Thomas, Postage	64.00	
Hinsdale Press, Printing	49.00	
Houle, Rena, Register	3.08	
Keene Industrial Paper, Prints & Stamps	10.20	
Mathewson, Janice	15.00	
McLane, Carleton, Graff etc.	678.73	
Pike, Patricia, Typing	25.00	
Reformer Publishing	9.63	
Sprague, Catherine, Mimeographing	5.00	
Spencer Press, Printing	39.00	
Town Crier	4.00	
Tupper, Carmen, Addressing	5.25	1,066.71
Overdrawn		$ 66.71

PROPERTY ASSESSMENT RECORD MAINTENANCE --Formerly Reappraisal of Property.

Appropriation		$2,000.00
Expenses:		
Accounting Controls--Data Processing	$1,451.60	
American Institute of Appraisers, Bk	17.50	
Aust, Paul, Tax Collector (Certified mail)	30.05	
International Asso. of Assessors, Mag.	12.50	
Means, R. S. Co. Inc. Mag.	5.00	
Publication & Education , Bk	20.00	
Anthony DiMatteo, Payment on Map	150.00	
Spencer Press, Printing	25.80	
Wright, Sherman, Expenses	700.00	2,412.45
Overdrawn		$ 412.45

ARTICLES

Sidewalk

Article 17		1968
Appropriation carry over		$598.46
Baker, Curtis, Salary		14.68
Balance		583.78

Article 17	Scout Hall	1970
Appropriation carry over		$200.00
Sherwin Williams Co. Paint		126.42
Balance		$ 73.58

Article 22	No. Hinsdale Com munity House	1970
Appropriation carry over		$1,250.00
Coull, David A.	$982.00	
Rouillard, Carlton	250.00	1,232.00
Balance		$ 18.00

Article 18	Covey Corner	1971
Appropriation, Carry over		373.75
Cousins, Frank, Salary	7.08	
Howe, Stephen, Salary	6.30	
Baker, Curtis, Salary	7.34	20.72
Balance		$353.03

Article 14	Fire Truck	1972
Appropriation (By bond issue)		$28,000.00
Farrar Company		27,662.44
Balance		$ 337.56

Article 15	Higgins Property	1972
Appropriation		$47,500.00
Higgins, Glen & Olive		$47,500.00

Article 17	Highway Pickup Truck	1972
Appropriation		$5,000.00
Blyda Ford Sales, Inc.		4,340.00
Balance		$ 660.00

Article 19	Historical Society	
Appropriation		$600.00
Greenwood, Frank (another payment in 1973)	$360.89 Labor	
Mitchell, Richard M.(materials)	22.68	
Regan, John H. Labor	162.00	
Smead Lumber Co. Materials	41.97	
Thompson, H. H. Engraving	5.10	592.64
Balance (to be carried over)		$ 7.36

Articles - Cont.

Article 22	Southwestern N. H. Regional Planning	
Appropriation		$2,254.20
1 st. payment	$563.55	
2nd. payment	563.55	
3rd. payment	563.55	1,690.65
Balance		563.55
Article 27	Monadnock Family & Mental Health	$ 982.00
Mondadnock Family & Mental Health Service		$ 982.00
Article 20	Civil Defense	$ 500.00
Baker's Bookstore	$ 1.96	
Slicer, Georg e, expenses	102.75	104.71
Balance		$ 395.29
Article 21	Surplus Equipment	
Appropriation		$ 500.00
Baker's Bookstore	$ 14.89	
N. H. Distributing Agency, desks	90.00	
Treasurer State of N. H.	169.65	274.54
Balance		$ 225.46
Article 16	Monadnock Region Humane Society	
Appropriation		$ 200.00
Monadnock Region Humane Society		$ 200.00

STATEMENT OF INVESTMENT OF TRUST FUNDS

Town of Hinsdale, N. H.

Trust Funds, Cemetery Lot Care		Principal
Merrimack County Savings Bank		$ 5,350.00
Savings Bank Walpole		9,650.00
Cheshire County Savings Bank		3,459.86
Manchester Savings Bank		7,625.00
Merchants Savings Bank		6,000.00
Sugar River Savings Bank		6,375.00
Amoskeag Savings Bank		14,350.00
New Hampshire Savings Bank		10,200.00
Peterborough Savings Bank		13,772.88
Keene Savings Bank		14,675.00
Claremont Savings Bank		500.00
24 Shares American Tel & Tel		901.00
New Funds 1972		
Lawrence Whitman, Cemetery Fund	$200.00	
Bernard Rideout Sr, Cemetery Fund	100.00	
Ralph Wallace, Cemetery Fund	100.00	
Richard M. Mitchell, Cemetery Fund	100.00	
Julius Tucker, Cemetery Fund	200.00	
George N. Howe, Cemetery Fund	100.00	
Daniel Fowler, Cemetery Fund	100.00	
M. J. & Sybil Madigan, Cemetery Fund	200.00	
David Johnson, Cemetery Fund	200.00	
S. O. Packard & F. Cousens, Cemetery Fund	100.00	
Additions to Old Funds		
Amos Newstead, Cemetery Fund	100.00	
Halsey Sprague, Cemetery Fund	100.00	
Augusta Hooker Pike, Cemetery Fund	100.00	
Cora Hooker Smith, Cemetery Fund	100.00	
Mary Hooker Smith, Cemetery Fund	100.00	
Dwight & Willis Stearns, Cemetery Fund	300.00	
Herbert & Stella Newell, Cemetery Fund	200.00	
	$2,400.00	
Pine Grove Memorial Trust Fund		
Cheshire County Savings Bank		$1,234.00
Oak Lawn Memorial Trust Fund		
Peterborough Savings Bank		2,578.09
Library		
Cheshire County Savings Bank		10,000.00
Sugar River Savings Bank		3,200.00
Savings Bank Walpole		5,000.00
TOTAL PRINCIPAL		$114,870.83

SUMMARY STATEMENT OF CEMETRIES & LIBRARY EXPENSES

Town of Hinsdale, Pine Grove Cemetery care of Trust Fund Lots	$4,744.05
Winchester Florist, Pine Grove Cemetery	146.00
Carley Greenhouses, Pine Grove Cemetery	44.25
Thomas Rouillard, Oak Lawn Cemetery care of Trust Fund Lots	370.75
Winchester Florist, Oak Lawn Cemetery	13.50
Hinsdale Public Library	915.70
	$6,234.25

SECURITIES HELD FOR SAFE KEEPING

Keene Savings Bank, Account #33826, Hinsdale Playground

Savings Bank Walpole, Account #8196, Hinsdale Fire Department

Cheshire County Savings Bank, Account #27827, Hinsdale Fire Department

CERTIFICATE

This is to certify that the information in this report is correct to the best of our knowledge and belief.
January 13, 1973

HORTENSE C. WILLIAMS, Treasurer
RAY L. FLETCHER
ORSON G. SMITH

TRUSTEES of TRUST FUNDS, TOWN OF HINSDALE, N. H.

Summary Statement of Trust Fund Principal and Interest

Cemeteries and Library

Fiscal Year Ending December 31, 1972

	Amount Principal 1971	Principal Added 1972	Cash Balance 1971	Income 1972	Expended 1972	Balance 1972
Cemeteries	$90,458.74	$2,400.00	$1,944.91	$4,578.05	$5,318.55	$1,204.41
Library	18,200.00			915.70	915.70	
	$108,658.74	$2,400.00	$1,944.91	$5,393.75	$6,234.25	$1,204.41
New Trust Funds	2,400.00					
	$111,058.74					

Cemetery Memorial Trust Funds

Pine Grove	$1,234.00	$518.80	$ 89.89
Oak Lawn	$2,578.09	$210.87	$ 143.24

HINSDALE PUBLIC LIBRARY

Amount on had as of December 31, 1971	$ 4.79	
Received in 1972 (fines, rental fees, etc.)	209.57	$214.36

DISBURSEMENTS

Books	12.85	
Papers	75.00	
Library Supplies	26.50	
Library Supplies (misc. book jackets, typewriter ribbon)	4.65	
Substitute & Bookmobile help	20.00	
Telephone	35.57	
Stamps and Bank Checks	10.62	
Memorial Book Plates	3.50	
Miscellaneous expenses (box rent-postage, etc.)	13.13	201.72
Balance on hand as of December 31, 1972		$ 12.64

CIRCULATION FIGURES FOR YEAR ENDING DECEMBER 31, 1972

Hours open per week	22 1/2
Total circulation for 1972	51,570
Total circulation for 1971	50,806
Increase over 1971	764
Adult fiction	17,666
Adult non-fiction	10,902
Juvenile fiction	9,322
Juvenile non-fiction	11,815
Magazines	1,865
Largest monthly circulation (March)	4,937
Smalles monthly circulation (May)	3,690
Average daily	210
Volumes purchased in 1972	350
Volumes discarded in 1972	336

The librarian and her trustees wish to express their appreciation to the people who have given books and magazines to the library during the past year. We also gratefully acknowledge the money given in memory of the late Harold S. Garfield. The library has purchased the latest edition of the Americana Encyclopedia with the money given in memory of the late Dorris M. Garfield.

Respectfully submitted,

SYLVIA E. FLETCHER,
Librarian

1972 REPORT OF TREASURER OF LIBRARY COMMITTEE

	Petty Cash	Amidon Fund*	Stearns-Bowker-Jones*	Town Approp.	Robertson Fund*	Barrows Fund*	Misc.
Jan. 1, 1972							
Amt. on hand	$ 4.79			$ 21.38			
Received 1972	$209.57	$502.08	$60.24	$1200.00	$20.02	$251.00	$37.47
Expenditures in 1972	$201.72	$502.08	$60.24	$1214.63	$20.02	$251.00	$37.47
Balance	$ 12.64	$none	$none	$ 6.75	$none	$none	$none

*Money earned on Trust Funds in 1971.

EXPENDITURES FOR 1972

	Books, Magazines & Papers Town A/C	Amidon A/C	Supplies & Services	Utilities
Moore-Cottrill Agency	$ 138.49	$ 68.66		
Campbell-Hall Inc.	849.22	155.32		
J. S. Wesby & Co.			$ 46.65	
Nat'l Dame & Co.	14.40	117.84		
H. W. Wilson Co.			56.00	
Public Service Co.				$104.72
Colton Ins. Ag.			139.00	
American Library Assn.			12.00	
H. R. Hunting Co.		80.41		
Marion Varno			111.38	
Collier-MacMillan		20.50		
McMillan Co.		20.50		
Harpers Magazine	4.50			
Ginn & Co.		25.50		
Del Chemical			34.02	
Baker & Taylor	68.17	13.35		
Am. Tech. Soc.	4.81			
Totals	$1079.59	$502.08	$399.05	$104.72

HINSDALE MUNICIPAL COURT

1972

I. CRIMINAL CASES

1. Complaints Entered During Year		246
2. Complaints Disposed of During Year		
(a) Felonies	0	
(b) Misdemeanors	246	

II. Criminal Cases, Divided into Principal Classes according to Kind and Disposition:

1. Drunkenness	2
2. Motor Vehicle Laws, Violation of:	
(a) Town Ordinances	10
(b) State Motor Vehicle Laws	234
3. Cases Respondent Pleaded Not Guilty	11
4. Cases Respondent Found not Guilty	0
5. Cases Nol Prossed	6
6, Cases Appealed to the Superior Court	1
7. Cases Transferred to Supreme Court	0

III. Juvenile Cases:

1. Cases of neglected Children	0
2. Cases of delinquent Children	0

IV. Cash Receipts:

1. Carry over January 1, 1972	$1,009.00
2. Total Amount of Fines Collected	4,220.00
3. Total Amount of Bail Forfeitures Collected	1,633.00
4. Total Amount of Receipts	$6,862.00

V. Cash Disbursements:

1. Total Amount of Fines and Forfeitures paid to the State	$1,454.00
2. Total Amount Expended for Expenses of Court (RSA 502:14-502A-B)	318.20
3. Bail Refund and Transfer	2,599.00
4. Total Amount paid Town Treasurer	2,372.80
5. Balance on hand December 31	118.00
6, Total Disbursements	$6,862.00

Respectfully submitted,

EUGENE E. GAFFEY, Justice

GENERAL ALARM FIRES 1972

1971		
Dec. 20	Chimney Fire	Stearns
Dec. 22	Chimney Fire	Cook
1972		
Jan. 15	Building	Wilder
Jan. 29	Paper Dust	Concel
Jan. 31	Mutual Aid	Brattleboro
Feb. 3	Flooded Stove	Schraider
Feb. 8	Building	Vittum
Feb. 23	Electrical	Gero
Mar. 3	Mutual Aid	Winchester
Mar. 4	Mutual Aid	Winchester
Mar. 19	Mutual Aid	Winchester
Mar. 19	Building	Rouillard
Mar. 23	Wires Down	Rt. 63 South
Mar. 24	Paper Dust	Paper Service
Apr. 10	Grass	Hancock St.
Apr. 11	Grass	Perhams
Apr. 12	False Alarm	Bevis
Apr. 19	Grass	Hall
Apr. 21	Grass	Newell
Apr. 25	Mutual Aid	Brattleboro
Apr. 27	Grass	Boston & Maine
Apr. 29	Mutual Aid	Brattleboro
Apr. 29	False Alarm	Smoke in Vernon
Apr. 30	Brush	Winchester
Apr. 30	Trailer	Riverview
May 1	Mutual Aid	Brattleboro
May 3	Mutual Aid	Brattleboro
May 10	Building	Hudson
May 16	Grass	Doles Jct.
May 17	Grass	Rt. 119
May 18	Mutual Aid	Brattleboro
June 6	Transformer	Indain Acres
June 16	Mutual Aid	Northfield
July 7	Electrical	Siewerski
July 16	Grass	Ash
July 19	Mutual Aid	Northfield
July 22	Automobile Accident	Brattleboro Rd.
July 30	Mutual Aid	Howard Johnsons
Aug. 7	Car Fire	Burnham
Sept. 10	Building	Raceway
Sept. 16	Mutual Aid	Winchester
Sept. 29	Smoke	Dunham
Sept. 29	False Alarm	Sampson
Oct. 13	Mutual Aid	Guilford
Oct. 17	Electrical	Major
Oct. 30	Mutual Aid	Chesterfield
Nov. 5	Mutual Aid	Brattleboro
Nov. 20	Mutual Aid	Woolworths
Nov. 22	Smoke	Willey

REPORT OF THE FOREST FIRE WARDEN AND DISTRICT CHIEF

In New Hampshire, forest fire control is a co-operative State-town program. The Town Forest Fire Warden, appointed by the Director, Divison of Resources Development upon recommendation of the Selectmen and the State's District Forest Fire Chief is responsible for fire suppression and other related duties. The State shares equally with the town in the cost of most forest fires, except illegal and careless fires, which are charged to the responsible party. The State further provides fire detection services, prevention programs, fire training for town wardens and crews, and back up equipment for fire suppression.

By authority of the State, the Town Forest Fire Warden controls all outside burning in his town except backyard cooking fires. Any person wishing to kindle a fire when the ground is not covered with snow must obtain a fire permit, free of cost, from the Town Forest Fire Warden. No permits will be issued for fires between 9:00 A.M. and 5:00 P.M. unless it is raining, except for commercial purposes.

Please be careful when using fire, remember it can be an extremely useful tool when under control but once allowed to run wild it can become a disastrous and devastating force. Only you can prevent a forest fire.

Number of Fires reported and acres burned - 1972 season:

STATE	410 fires	361 acres
DISTRICT	30 Fires	26 1/2 acres 26 Spot Fires
TOWN	9 Fires	

DISTRICT CHIEF

Robert Burns

FOREST FIRE WARDEN

Robert N. Howe

FIRE DEPARTMENT PAYROLL

Bolden, Michael	$114.00
Bouchie, Albert	120.00
Bradbury, Richard	108.00
Brooks, James	148.00
Clark, Earl	142.00
Coull, David	162.00
Courtemanche, Alfred	100.00
Freitas, David	62.00
Gaffey, Eugene	92.00
Hallock, Martin	92.00
Hildreth, Calvin	120.00
Hodgman, William	124.00
Howe, Clarence	146.00
Howe, Marcellus	84.00
Howe, Philip	86.00
Howe, Robert	605.75
King, William	94.00
Lavender, Paul	120.00
McGrath, Joseph	154.66
Major, Lewis	200.00
Major, Lewis, Clerk	100.00
Major, Ronald	128.00
Marshall, Robert	356.00
Matuszewski, Edwin	128.00
Merrill, Dennis	134.00
O'Connell, Thomas	4.00
O'Neal, Russell	66.00
Roberts, Arthur	208.00
Roberts, William	32.00
Roy, Charles	110.00
Roy, Joseph	172.34
Ryan, Wesley	192.25
Smith, David	166.00
Stanclift, James	162.00
Stephens, George	104.00
Stephens, Walter	92.00
Varno, Vernal	66.00
Wilkins, Elmer	134.00
Wojchick, Michael	174.00
Young, William	46.00
Zavorotny, Alan	134.00
Total	$5,583.00

HINSDALE POLICE DEPARTMENT

1972**********REPORT

Francis L. Smart, Chief

*See Page listing officers in the front of the Town Report.

As the year 1972 ends, we wish to thank all the townspeople for their co-operation. As we all should know, co-operating with your Police Department helps make better law enforcement.

The complaints in 1972 rose by 372 and accidents were just slightly higher. Larceny was down nearly half during this period, which we believe reflects the benefits of having a full time Police Department and the backing of the people of Hinsdale.

We also are happy to have had the opportunity to work with and for Chief Parker B. Hancock and wish him all the best in his new position.

The Police Department wishes to thank everyone for their help in making our second annual dance a success. Our thanks to the Hinsdale Fire Department for the use of the station and the Selectmen for the use of the Town Hall and also to the members of the Wantasiquet Grange for helping us make it an enjoyable evening.

Respectfully,

Francis L. Smart, Chief

Complaints Received and Investigate 1972

Abandoned Child	1	Escort Money	27
Abandoned Vehicles	7	EXPLOSIVES	1
Accidents Investigated	86	Failing to answer summons	2
Auto Deaths	1	Fish & Game	3
Aid to persons	72	Fraud	3
Aid at Fires	13	Fraud by check	2
Aid other Dept.	52	Hit & Run	5
Assualt	8	House Break	7
Assualt & Battery	5	Illegal Shooting	4
Attempted Suicide	5	Illegal alcholic beverage	6
Attempted Breaking & Entering	5	Illegal possession of firearms	2
Animals	12	Information on Persons	5
A. W. O. L.	2	Information	5
Attempted Murder	1	Investigation	8
Bank Alarm	4	Junk Vehicles	2
B. E. & L.	9	Juvenile Complaints	6
Breaking & Entering	4	Keys left in door	1
Burglar Alarm	24	Larceny	27
Boat Complaints	2	Lewd Conduct	3
Bomb Scare	1	Locate persons	3
Cat Bites	3	Liquor notice	1
Civil Complaints	2	Littering	8
Crank Phone Calls	3	Loose horses	5
Cruelty to animals	2	Lost Property	6
Child neglect	2	Lost & Found	2
Deer Complaints	4	Mini Bikes	5
Disturbing the Peace	13	Mental Persons	6
Disturbance	30	Motor Vehicle Complaints	138
Destruction of Public Property	4	Narcotics	5
Dog Bites	6	Neighborhood problems	14
Dog Complaints	163	Non-support	2
Domestic Complaints	65	Open windows	16
Doors unlocked	96	Prowler	11
Drunk	19	Public nuisance	4
D. W. I.	6	Road Hazard	18
Disorderly persons	1	Robbery	0

POLICE REPORT CONTINUED

Runaway	1
Snowmobiles	10
Special Services	2
Stolen Bicycle	2
Stolen Motor Vehicles	4
Stolen Motor Vehicles Rec'd	4
Stolen Property Rec'd	2
Suspicious Vehicles	12
Suspicious Persons	10
Suicide	1
Total Buildings Checked	20702

Trespassing	5
Try & Locate	6
Trans. of Malt Beverages	2
Untimely Death	4
Vandalism	42
Vacant house check	26
Violation of U. S. Mail Laws	1
Wanted Persons	4
Power Failure	4
Missing Persons	13
TOTAL	1682

Francis L. Smart, Chief

HINSDALE PUBLIC HEALTH NURSING ASSOCIATION

Following is a report of the activities of the association from January 1, 1972 to December 31, 1972.

Home visits and care to patients	531
School children attended in office	973

The Tine test for tuberculosis was done in November on 47 adult personnel in the school system.

In April, May and June general immunization clinics were held for children of preschool age through grade two and 180 immunizations were given. Also 56 Tine skin test for tuberculosis were given. The vaccine is supplied by the New Hampshire Department of Public Health. The clinic was sponsored by the Nursing Association. Dr. John Houpis was the attending physician, and volunteer help came from members of the association.

During the year 236 school physical examinations were done by the school physician Dr. John Houpis, with the nurse assisting.

The Nurse performed 854 vision and hearing screening tests, during the school year.

In May the nurse and volunteer helpers assisted in the Preschool vision and hearing screening program for which the State Department of Health provided equipment and a supervisor. Fifty six children had vision screening and fifty five children had hearing screening.

Beginning in November, the Lions Club sponsored a Dental program for children in Kindergarten through grade six. The program offered cleaning of teeth, fluoride treatment, and instruction in dental hygiene. The dental hygienist was Mrs. Betty Tyler, and volunteers from the community assisted. The equipment is supplied by the State Department of Health Program.

The annual meeting of the nursing association was held in January with Dr. John Doyle, Medical advisor in attendance.

I wish to thank all those who have given so generously of their time and encourage new members to become part of the assoication.

Respectfully submitted,

Bertha C. Bradbury, R.N.

HINSDALE PUBLIC HEALTH NURSING ASSOCIATION

INCOME

Balance on hand, January 1, 1972	$1,163.61	
Town Appropriation	4,000.00	
Patients, Medicare, Medicaid	2,151.70	
Reserve for Taxes	128.40	
Total Income		$7,443.71

EXPENSES

Bertha Bradbury, Nurse	$3,200.00	
Catherine Kamman, Substitute Nurse	195.00	
Car Expenses	130.23	
Insurance	223.00	
Supplies	10.75	
Physical Therapy	30.00	
Telephone	35.98	
Taxes	727.10	
Reimbursement to Town	1,500.00	
Total Expenses	$6,052.06	
Cash on Hand December 31, 1972	1,391.65	$7443.71

Respectfully submitted,

Elsie Major, Treasurer

REPORT OF CIVIL DEFENSE DIRECTOR

During 1972 the Civil Defense effort of the town of Hinsdale was organized. A plan for the evacuation of the town in an emergency was developed, coordinated with the State Civil Defense Office, printed and distributed to appropriate agencies. An emergency radiological monitoring capability was developed by training local volunteers in the use of radiological monitoring equipment, and four teams have had several practice exercises during the year. Two tests of the alerting procedures were conducted by the state during October and November. These were both unsatisfactory from the standpoint of the town. Correspondence with the state and a personal visit during December caused the change of state procedures which will be tested at an early time. Fliers were printed and made available for each household at Meet the Candidates Night and at Town Meeting. These fliers were condensed instructions on what to do if the town is evacuated.

Personnel and Administrative Expenses, 1972		
Appropriation		$500.00
Expenses:		
Baker's Bookstore	$ 1.96	
George Slicer, expenses	102.75	
Total Expenses	104.71	
Reimbursed by State	24.52	
Balance on Hand January, 1973		$419.81
Surplus Material Expenses, 1972		
Appropriation		$500.00
Expenses:		
N. H. Distributing Agency	$239.95	
State of N. H.	19.70	
Baker's Bookstore	14.89	
Total Expenses		$274.54
Balance on Hand January, 1973		$225.46

The expenditure to Baker's Bookstore was for the folders for binding the Town Civil Defense Plan and was not reimbursable under Federal/State regulations. The expenditure to the State of N.H. was for the Civil Defense Plates for vehicles of those personnel directly involved in Civil Defense.
The N. H. Disbributing Agency expenditures were for equipment.

5 Desks (Town Hall)	$ 90.00
10 gal. zinc Chromate Paint(Hgwy)	4.00
1 Tool Box (Hgwy)	.75
2 Wrenches (Hgwy)	1.50
5 gals. grease, (Hgwy)	2.00
3 Boxes Bolts (Hgwy)	1.20
10 Turnbuckles (Hgwy)	2.50
2 wrenches (Hgwy)	1.00
1 Public Address System (Town Hall)	35.00
2 Safety Walks (Hgwy)	1.00
4 Tool Rolls (Hgwy)	1.00
1 Air Compressor (Hgwy)	100.00

In addition one all-wheel drive 2 1/2 ton truck was obtained for highway department use without charge.

Both Civil Defense funds show a balance on hand January 1, 1973. It is recommended that this balance be carried over to 1973 for use during the year as required. It is not anticipated that more funds will be required during 1973 and further appropriation for the year is not recommended.

Respectfully submitted

George F. Slicer
Civil Defense Director

ANNUAL REPORT

of the

SCHOOL BOARD

of the

HINSDALE SCHOOL DISTRICT

for the

FISCAL YEAR

July 1, 1971 - June 30, 1972

OFFICERS, TEACHERS AND EMPLOYEES OF THE HINSDALE SCHOOL DISTRICT

1972-1973

EUGENE E. GAFFEY, (Mr.)	Moderator
NANCY BUTTERFIELD, (Mrs.)	Clerk
MARJORIE F. ZAVOROTNY, (Mrs.)	Treasurer
PAUL O. AUST, (Mr.)	Auditor

* * *

School Board

EDWARD KONDRAT, (Mr.)	Term Expires 1973
LAWRENCE ENRIGHT, (Mr.)	Term Expires 1974
EUGENE E. GAFFEY, (Mr.), Chairman	Term Expires 1975

* * *

AUSTIN E. FRAIN, (Mr.)	Superintendent of Schools
KENNETH G. HEWITT, (Mr.)	Asst. Superintendent of Schools
ROGER L. SUNDSTROM, (Mr.)	Asst. Superintendent of Schools

* * *

Hinsdale High School

RICHARD T. McCARTHY, (Mr.)	Principal
DORIS B. SMITH, (Mrs.)	Asst. Principal, Library, Social Studies, Dept. Chairman
MICHAEL D. ABBOTT, (Mr.)	Social Studies
EUGENE ROBIN BEAUREGARD, (Mr.)	Physical Education
ANNE L. BLANCHETTE, (Miss)	Mathematics
BRUCE W. BLANCHETTE, (Mr.)	Art
RICHARD A. BOND, (Mr.)	Mathematics
PAUL E. BONNEVILLE, (Mr.)	Science, Dept. Chairman
ERIC N. CHRISTENSEN, (Mr.)	Social Studies
MARY LOU CURRIER, (Miss)	English
CHARLENE J. ELLIS, (Miss)	English
BARBARA M. FITTS, (Mrs.)	Business Education
RUSSELL C. GOODWIN, (Mr.)	Science
NANCY ANN GUYETTE, (Mrs.)	French
LINDA R. HECKER	English
ROBERT L. LATOURELLE, Jr., (Mr.)	Guidance Counselor
ALLEN A. LEACH, (Mr.)	Mathematics, Dept. Chairman
FRANCES L. LORD, (Mrs.)	Home Economics
LEWIS D. MAJOR, (Mr.)	Mathematics and Driver Education
MARY ANN MARTIN, (Miss)	Social Studies
MARILALA C. MILLAR, (Mrs.)	English and Humanities

JEANNE M. MOELLER, (Mrs.)	English, Dept. Chairman
JACK B. MUIR, (Mr.)	Business Education
JOSEPH J. NORTON, JR., (Mr.)	Music
RUTH NORTON, (Mrs.)	Music
CLAUDE W. WEBSTER, (Mr.)	Industrial Arts
FREDERICK D. WOLFE, (Mr.)	Science

* * *

Hinsdale Elementary School

CARROLL K. DUNHAM, (Mr.)	Principal
HAZEL J. ANDERSON, (Miss)	Grade 1
AMBER E. BELL, (Mrs.)	Grade 6
ESTHER E. DeANGELIS, (Mrs.)	Grade 5
LINDA H. DELONG, (Mrs.)	Grade 4
BEVERLY J. EASTMAN, (Miss)	Kindergarten
JUSTINE B. FALLS, (Mrs.)	Art
SHARON W. FRIEL, (Mrs.)	Asst. Teacher - Title I
JOHN J. GALLAGHER, (Mr.)	Reading Supervisor
PATRICIA A. HASELTON, (Mrs.)	Grade 5
HELEN B. HAUBRICH, (Mrs.)	Grade 5
CHERYL A. HAWKSBY, (Miss)	Grade 3
BARBARA S. HUNTLEY, (Mrs.)	Grade 2
VICKI I. JORDAN, (Mrs.)	Grade 2
GRETCHEN H. JUDD, (Mrs.)	Grade 2
ROBIN L. LaROCHE, (Mrs.)	Kindergarten
WAYNE A. MILLER, (Mr.)	Grade 6
EDWARD W. MOREAU, JR., (Mr.)	Grade 4
JOANNE E. OSBORN, (Miss)	Special Education
MARY C. SIMONDS, (Mrs.)	Grade 3
SUSAN J. SLYK, (Miss)	Grade 1
LORRAINE G. STETSON, (Mrs.)	Grade 3
PATRICIA ANN TARGETT, (Mrs.)	Grade 1
CAROLYN I. TROTTER, (Miss)	Grade 4
JOHN C. TURNER,(Mr.)	Grade 6

Other Employees

MICHAEL F. BOLDEN, (Mr.)	Custodian and Truant Officer
ELIZABETH BORDNER, (Mrs.)	Cafeteria Manager
BERTHA C BRADBURY, (Mrs.)	School Nurse
ALAN G. BUTLER, (Mr.)	Custodian
EVELYN S. GIBSON, (Mrs.)	School Aide
HELEN C. HILDRETH, (Mrs.)	Title I Aide
JOHN N. HOUPIS, M. D.	School Doctor
ANDREW J. PADUCHAK, (Mr.)	Custodian
MARGUERITE D. ROBERTS, (Mrs.)	Secretary - Elementary
HAZEL L. RUBEOR, (Mrs.)	Title I Aide
C. E. RUSSELL, INC.	Transporter
EVELYN L. SOSKIN, (Mrs.)	Secretary - High
KRISTINE C. ZAVOROTNY, (Mrs.)	School Aide

* * *

Budget Committee

GENIE MAY GARFIELD, (Mrs.)	Term Expires 1973
EARL A. CLARK, (Mr.)	Term Expires 1973
LEWIS D. MAJOR, (Mr.)	Term Expires 1974
CLIFTON WRIGHT, (Mr.)	Term Expires 1974
RICHARD S. JOHNSON, (Mr.)	Term Expires 1975

THE STATE OF NEW HAMPSHIRE

SCHOOL WARRANT

To the inhabitants of the school district in the town of Hinsdale qualified to vote in district affairs:

You are hereby notified to meet at the High School in said district on the 16th day of March, 1973, at 2:00 o'clock in the afternoon to bring in your votes for the election of the following officials:

1. A moderator for the ensuing year.

   A clerk for the ensuing year.

   A member of the school board for the ensuing three years.

   A treasurer for the ensuing year.

Polls open at 2:00 P. M. on March 16, 1973, and close not earlier than 7:00 P. M. on March 16, 1973.

You are hereby further notified to meet at 7:30 P. M. on March 16, 1973, at the High School to act upon the following subjects:

2. To receive the reports of Agents, Auditors, Committees, or Officers chosen, and pass any vote relating thereto.

3. To choose an auditor and committees in relation to any subject embraced in this warrant.

4. To see what sum of money the district will vote to raise and appropriate for the support of schools, for the payment of salaries for school district officials and agents and for the payment of statutory obligations of the district.

5. To see if the district will vote to authorize the School Board to apply for, to accept, and to expend, on behalf of the district, any or all grants or other funds for educational purposes which may now or hereafter be forthcoming from the United States Government or from the State of New Hampshire.

6. To transact any other business which may legally come before this meeting.

Given under our hands at said Hinsdale this 14th day of February, 1973.

EUGENE E. GAFFEY)
LAWRENCE J. ENRIGHT) School Board
EDWARD M. KONDRAT)

A true copy of Warrant - Attest:

EUGENE E. GAFFEY)
LAWRENCE J. ENRIGHT) School Board
EDWARD M. KONDRAT)

HINSDALE SCHOOL DISTRICT BUDGET

EXPENDITURES

Purpose of Appropriation	Actual Expenditures 1971-72	Adopted Budget 1972-73	Proposed Budget 1973-74
100. ADMINISTRATION			
110. Salaries	$ 850.00	$ 850.00	$ 850.00
135. Contracted services	425.00	450.00	640.00
190. Other expenses	691.54	708.00	900.00
200. INSTRUCTION			
210. Salaries	434,201.18	460,914.00	481,309.00
215. Textbooks	3,259.33	3,300.00	4,100.00
220. Library & Audiovisual Materials	5,126.15	4,470.00	4,000.00
230. Teaching Supplies	16,781.44	12,200.00	13,190.00
235. Contracted Services	6,236.68	6,696.00	6,431.00
290. Other Expenses	2,331.92	2,920.00	3,310.00
300. ATTENDANCE SERVICES	100.00	100.00	180.00
400. HEALTH SERVICES	3,629.34	3,910.00	4,122.00
500. PUPIL TRANSPORTATION	29,500.00	29,960.00	34,000.00
600. OPERATION OF PLANT			
610. Salaries	18,628.88	21,576.00	23,561.00
630. Supplies	5,871.07	3,000.00	3,000.00
640. Heat	8,332.00	8,000.00	8,400.00

		Actual Expenditures 1971-72	Adopted Budget 1972-73	Proposed Budget 1973-74
600.	OPERATION OF PLANT, Continued			
	645. Utilities	$ 9,666.65	$ 9,550.00	$ 10,100.00
	690. Other expenses		50.00	50.00
700.	MAINTENANCE OF PLANT	4,435.65	6,859.00	11,749.00
800.	FIXED CHARGES			
	850. Employee Retirement & FICA	26,036.89	39,202.00	41,347.00
	855. Insurance	11,833.65	10,900.00	11,700.00
	860. Rental	60.00	60.00	60.00
900.	SCHOOL LUNCH AND SPECIAL MILK PROGRAM	14,304.81	11,626.00	12,819.00
1000.	STUDENT BODY ACTIVITIES	9,945.00	10,728.00	10,760.00
1200.	CAPITAL OUTLAY			
	1265. Sites	1,143.60		
	1267. Equipment	1,938.63	4,400.00	8,535.00
1300.	DEBT SERVICE			
	1370. Principal of Debt	61,000.00	61,000.00	61,000.00
	1371. Interest on Debt	40,672.50	37,782.50	34,892.50
1400.	OUTGOING TRANSFER ACCOUNTS IN STATE			
	1477.3 Supervisory Union Expenses	18,159.00	19,151.00	21,497.00
	1479.1 Tuition to Other Than Public Schools	1,508.34	2,000.00	3,000.00
	TOTAL APPROPRIATIONS	$736,669.25	$772,362.50	$815,502.50

REVENUES

	Actual Receipts 1971-72	Adopted Budget 1972-73	Proposed Budget 1973-74
UNENCUMBERED BALANCE	$ 15,200.91	$ 6,711.01	$ -
REVENUE FROM STATE SOURCES			
Sweepstakes	10,083.03	17,029.91	17,029.00
Foundation Aid	54,779.14	62,888.13	62,868.00
Building Aid	10,311.26	12,748.88	12,748.00
Driver Education	1,580.00	1,200.00	2,500.00
Intellectually Retarded	1,895.88	-	-
Other	29.00	-	-
REVENUE FROM FEDERAL SOURCES			
NDEA, Title III	-	600.00	-
School Lunch Program	10,949.01	9,000.00	9,000.00
ESEA, Title I	3,774.67	9,546.00	-
REVENUE FROM LOCAL SOURCES			
Trust Fund Income	1,500.00	1,500.00	1,500.00
Other Local Revenue	37.20	-	-
PREMIUMS AND INTEREST	-	6,563.33	-
TOTAL REVENUE	$110,140.10	$127,787.26	$105,645.00
AMOUNT TO BE RAISED BY TAXES	636,554.29	644,575.24	709,857.50
TOTAL APPROPRIATIONS	$746,694.39	$772,362.50	$815,502.50

EUGENE E. GAFFEY)
LAWRENCE J. ENRIGHT) School Board
EDWARD M. KONDRAT)

FINANCIAL REPORT OF THE HINSDALE SCHOOL DISTRICT
For the Fiscal Year July 1, 1971 to June 30, 1972
RECEIPTS

REVENUE FROM LOCAL SOURCES		
Taxation and Appropriations Received		
Taxes Received from School District Levies		
Current Appropriation	$636,554.29	
Total		$636,554.29
OTHER REVENUE FROM LOCAL SOURCES		
Earnings from Permanent Funds and Endowments	1,500.00	
Other Revenue from Local Sources	37.20	
Total		1,537.20
REVENUE FROM STATE SOURCES		
Foundation Aid	54,779.14	
School Building Aid	10,311.26	
Driver Education	1,580.00	
Intellectually Retarded	1,895.88	
Sweepstakes	10,083.03	
Other Revenue from State Sources	29.00	
Total		78,678.31
REVENUE FROM FEDERAL SOURCES		
School Lunch and Special Milk Program	10,949.01	
Public Law 89.10 Title I	3,774.67	
Total		14,723.68
TOTAL NET RECEIPTS FROM ALL SOURCES		731,493.48
CASH ON HAND AT BEGINNING OF YEAR, July 1, 1971		
General Fund	15,200.91	
Capital Outlay Fund (from capital outlay summary)	7,972.05	
Total		23,172.96
GRAND TOTAL NET RECEIPTS		$754,666.44

EXPENDITURES	Total Amt.	Elem. School	App. Jr. High	High School
100 ADMINISTRATION				
Salaries for Administration				
District Officers	$ 850.00	$ 498.95	$ 146.20	$ 204.85
Contracted Services	425.00	249.48	73.10	102.42
Other Expenses				
District Officers	691.54	405.93	118.95	166.66
200 INSTRUCTION				
Salaries				
Principals	30,000.00	15,000.00	4,949.91	10,050.09
Teacher Consultants and Supervisors	25,197.00	17,173.39	6,240.39	1,783.22
Teachers	354,019.00	178,601.14	48,151.07	127,266.79
Other Instructional Staff	12,489.68	-	5,117.29	7,372.39
Secretarial and Clerical Assistants	6,300.00	3,290.00	1,228.84	1,781.16
Other Salaries	6,195.50	3,540.50	1,062.57	1,592.43
Textbooks	3,259.33	390.01	1,426.08	1,443.24
School Libraries and Audiovisual Materials	5,126.15	1,425.95	1,048.41	2,651.79
Teaching Supplies	16,781.44	8,659.25	2,552.54	5,569.65
Contracted Services	6,236.68	6,211.68	25.00	
Other Expenses	2,331.92	830.94	509.56	991.42
300 ATTENDANCE SERVICES				
Salaries	100.00	58.00	17.00	25.00
400 HEALTH SERVICES				
Salaries	3,625.00	2,102.52	616.28	906.20
Other Expenses	4.34	2.64	.70	1.00
500 PUPIL TRANSPORTATION				
Contracted Services	29,500.00	17,375.50	5,280.50	6,844.00

EXPENDITURES	Total Amt.	Elem. School	App. Jr. High	High School
600 OPERATION OF PLANT				
Salaries	18,628.88	9,696.32	3,286.47	5,646.09
Supplies, Except Utilities	5,871.07	2,344.60	1,415.86	2,110.61
Heat for Buildings	8,332.00	4,085.11	1,741.22	2,505.67
Utilities, Except Heat	9,666.65	4,531.09	2,105.05	3,030.51
700 MAINTENANCE OF PLANT				
Salaries	443.70	249.90	79.47	114.33
Repairs to Equipment	49.25	22.35	10.83	16.07
Contracted Services	3,372.86	1,414.75	494.54	1,463.57
Repairs to Buildings	349.84	181.09	68.01	100.74
Other Expenses	220.00			220.00
800 FIXED CHARGES				
School District Contributions to Employee Retirement				
State Employees' Retirement System	385.99	194.96	72.37	118.66
Teachers' Retirement System	9,621.07	4,723.70	1,485.14	3,412.23
Federal Insurance Contribution Act (F.I.C.A.)	16,029.83	8,009.26	2,463.13	5,557.44
Insurance	11,833.65	5,945.14	2,028.97	3,859.54
Rental of Land and Buildings	60.00			60.00
900 SCHOOL LUNCH AND SPECIAL MILK PROGRAM				
Salaries	3,355.80	1,946.40	570.50	838.90
Expenditures and Transfers of Monies				
Federal Monies	10,949.01	6,967.09	1,617.30	2,364.62
1000 STUDENT-BODY ACTIVITIES				
Salaries	6,225.00	729.96	276.01	5,219.03
Expenditures and Transfers of Monies	3,720.00			3,720.00

EXPENDITURES	Total Amt.	Elem. School	App. Jr. High	High School	Gen. Expense
1200 CAPITAL OUTLAY					
Sites	1,143.60				1,143.60
Equipment	1,938.63				1,938.63
1300 DEBT SERVICE FROM CURRENT MONIES					
Principal of Debt	61,000.00				61,000.00
Interest on Debt	40,672.50				40,672.50
1400 OUTGOING TRANSFER ACCOUNTS					
Expenditures to other School Districts, Public Academies, or Administrative Units in the State					
District Share of Supervisory Union Expenses	18,159.00	10,659.33	3,123.35	4,376.32	
Expenditures to Other Than Public Schools					
Tuition to Private Nonsectarian Schools	1,508.34	1,508.34			
TOTAL NET EXPENDITURES FOR ALL PURPOSES	$736,669.25	$319,025.27	$99,402.61	$213,486.64	$104,754.73
CASH ON HAND AT END OF YEAR, June 30, 1972					
General Fund	10,468.29				
Capital Outlay Fund (from capital outlay summary)	7,528.90				
GRAND TOTAL NET EXPENDITURES	$754,666.44				

BALANCE SHEET - JUNE 30, 1972

ASSETS		LIABILITIES	
Cash on Hand June 30, 1972		Amounts Reserved for Special Purposes	
		Cash on Hand June 30, 1972	
General Fund	$ 10,468.29	Building Fund	$ 7,528.90
Building Fund	7,528.90	ESEA - Title I	1,323.53
		Spec. Ed. Program	432.32
		Accounts Owed by District	
		Outstanding Invoices	2,001.43
		Notes and Bonds Outstanding	708,000.00
TOTAL ASSETS	17,997.19	TOTAL LIABILITIES	719,286.18
Net Debt (Excess of Liabilities Over Assets)	701,288.99		
GRAND TOTAL	$719,286.18	GRAND TOTAL	$719,286.18

STATUS OF SCHOOL NOTES AND BONDS

	Name of Building or Project for Which Notes or Bonds Were Issued	Hinsdale Elem. School	Hinsdale High School	High School Addition	Elem. & High Additions	TOTAL
2.	Outstanding at Beginning of Year	$29,000.00	$130,000.00	$160,000.00	$450,000.00	$769,000.00
3.	Issued During Year					
4.	Total	29,000.00	130,000.00	160,000.00	450,000.00	769,000.00
5.	Payments of Principal of Debt	6,000.00	15,000.00	15,000.00	25,000.00	61,000.00
6.	Notes and Bonds Outstanding at End of Year	$23,000.00	$115,000.00	$145,000.00	$425,000.00	$708,000.00

REPORT OF SCHOOL DISTRICT TREASURER

for the

Fiscal Year July 1, 1971 to June 30, 1972

SUMMARY

General Fund

Cash on Hand July 1, 1971 (Treasurer's bank balance)		$ 15,200.91
Received from Selectmen Current Appropriation	$636,554.29	
Revenue from State Sources	78,678.31	
Revenue from Federal Sources	14,723.68	
Received as income from Trust Funds	1,500.00	
Received from all Other Sources	601.97	
TOTAL RECEIPTS		732,058.25
TOTAL AMOUNT AVAILABLE FOR FISCAL YEAR (Balance and Receipts)		747,259.16
LESS SCHOOL BOARD ORDERS PAID		736,790.87
BALANCE ON HAND JUNE 30, 1972 (Treasurer's Bank Balance)		$ 10,468.29

JULY 10, 1972

MARJORIE F. ZAVOROTNY
District Treasurer

DETAILED STATEMENT OF RECEIPTS

DATE	FROM WHOM	DESCRIPTION	AMOUNT
July			
9	Vermont Bank and Trust Co.	Davison Scholarship	$ 1,500.00
9	Hinsdale Nurse Assn.	Telephone refund	18.62
22	State Treasurer	May lunch & milk	1,231.88
22	State Treasurer	Driver Education	480.00
28	Town	Appropriation	25,000.00
Aug.			
19	State Treasurer	Intellectually retarded	1,895.88
24	State Treasurer	June lunch & milk	1,379.76
24	Farmers Ins. Group	Broken window	32.85
Sept.			
4	Town	Appropriation	25,000.00
18	Temple Ins. Agency	Damage to van	174.00
22	Town	Appropriation	30,000.00
29	Hinsdale Nurse Assn.	Telephone refund	12.15
29	State Treasurer	Foundation Aid	27,389.57

RECEIPTS - CONTINUED

DATE	FROM WHOM	DESCRIPTION	AMOUNT
Oct.			
2	Town	Appropriation	25,000.00
20	Town	Appropriation	35,000.00
28	State Treasurer	Building Aid	10,311.26
Nov.			
5	Town	Appropriation	25,000.00
5	Supervisory Union #38	Refund	269.00
16	Town	Appropriation	25,000.00
Dec.			
2	Town	Appropriation	30,000.00
16	Town	Appropriation	30,000.00
17	Payroll Account	Refund	6.68
20	State Treasurer	Sweepstakes	10,083.03
27	Town	Appropriation	40,000.00
28	Hinsdale Nurse Assn.	Telephone refund	19.18
31	Scholastic Magazines	Refund	6.21
Jan.			
11	Town	Appropriation	30,000.00
26	Town	Appropriation	30,000.00
31	State Treasurer	Foundation Aid	27,389.57
Feb.			
10	Town	Appropriation	30,000.00
23	State Treasurer	Sept. lunch & milk	1,081.12
March			
8	Town	Appropriation	30,000.00
8	School District Clerk	Filing Fees	4.00
15	State Treasurer	Oct. lunch & milk	1,122.42
23	Town	Appropriation	30,000.00
29	State Treasurer	Nov. lunch & milk	1,253.38
April			
6	Town	Appropriation	35,000.00
6	Look Magazine	Refund	.35
6	Hinsdale Nurse Assn.	Telephone	12.81
7	State Treasurer	Driver Ed. Reimb.	1,100.00
11	State Treasurer	Dec. lunch & milk	1,100.73
11	State Treasurer	In-service Training (Home Ec.)	29.00
19	Town	Appropriation	30,000.00
24	State Treasurer	Jan. lunch & milk	1,369.73
May			
3	Town	Appropriation	30,000.00
12	State Treasurer	Feb. lunch & milk	955.11
18	Town	Appropriation	30,000.00
26	Temple Ins. Agency	Damage to drum	19.80
26	State Treasurer	ESEA Title I	3,774.67
June			
1	Town	Appropriation	30,000.00
1	State Treasurer	March lunch & milk	1,454.88
15	Town	Appropriation	41,554.29
29	High School	Telephone	14.20
29	Hinsdale Nurse Assn.	Telephone	12.12
	TOTAL RECEIPTS DURING YEAR		$732,058.25

REPORT OF SCHOOL DISTRICT TREASURER

for the

Fiscal Year July 1, 1971 to June 30, 1972

SUMMARY

Hinsdale - Building Account

Cash on Hand July 1, 1971 (Treasurer's bank balance)	$ 7,972.05
TOTAL AMOUNT AVAILABLE FOR FISCAL YEAR (Balance and Receipts)	7,972.05
LESS SCHOOL BOARD ORDERS PAID	443.15
BALANCE ON HAND JUNE 30, 1972 (Treasurer's Bank Balance)	$ 7,528.90

July 10, 1972

MARJORIE F. ZAVOROTNY
District Treasurer

Report of the Salaries of the

Superintendent and Assistant Superintendents

State of New Hampshire	$10,400.00
Hinsdale School District	11,676.50
Monadnock Regional School District	33,495.00
Winchester School District	9,828.50
	$65,400.00

HINSDALE SCHOOL LUNCH PROGRAM

FINANCIAL STATEMENT

July 1, 1971 to June 30, 1972

BEGINNING BALANCE - July 1, 1971		$ 4,533.81
RECEIPTS		
Lunch Sales - Children	34,378.93	
Lunch Sales - Adults	1,712.30	
Reimbursement	10,949.01	
Miscellaneous Cash	3,983.59	
TOTAL RECEIPTS		$51,023.83
TOTAL AVAILABLE		$55,557.64
EXPENDITURES		
Food	33,809.88	
Labor	16,410.17	
Equipment	513.46	
All Other Expenditures	720.33	
TOTAL EXPENDITURES		$51,453.84
BALANCE - June 30, 1972		$ 4,103.80

BALANCE SHEET

Fiscal Year Ended June 30, 1972

ASSETS	
Cash in Bank	$4,103.80
Reimbursement due Program	3,227.73
Inventory - June 30	1,546.28
TOTAL ASSETS	$8,877.81
LIABILITIES	-0-
WORKING CAPITAL	$8,877.81
TOTAL LIABILITIES AND WORKING CAPITAL	$8,877.81

OTHER PROGRAM RESOURCES:	
USDA COMMODITIES RECEIVED (Wholesale Value)	$7,225.33

Audited and Approved by Paul Aust

Carroll K. Dunham
Principal

PAUL O. AUST
Registered Public Accountant
135 Prospect St.
Hinsdale, N. H. 03451

Tel. 603-336-5557

August 8, 1972

Hinsdale School Board
Hinsdale
New Hampshire

I have examined the books of Hinsdale Schools as of June 30th, 1972 and the treasurer's report for the year then ending.

This examination was made in accordance with generally accepted auditing standards and accordingly included such tests of the accounting records and such other auditing procedures as I considered necessary in the circumstances.

In my opinion, the bank balances of various departments, and the income and disbursements were correctly recorded.

Respectfully submitted,

Paul O. Aust

POA:ges

HINSDALE SCHOOL DISTRICT

High School

Schedule of Principal and Semi-annual Interest Payments at 3.7% on High School Construction Bond Issue of November 1, 1961, in original principal amount of $265,000.00 payable at the National Shawmut Bank of Boston.

Date Due	Principal	Interest	Total
November 1, 1972	$ 15,000.00	$ 2,127.50	$ 17,127.50
May 1, 1973		1,850.00	1,850.00
November 1, 1973	15,000.00	1,850.00	16,850.00
May 1, 1976		1,572.50	1,572.50
November 1, 1974	15,000.00	1,572.50	16,572.50
May 1, 1975		1,295.00	1,295.00
November 1, 1975	15,000.00	1,295.00	16,295.00
May 1, 1976		1,017.50	1,017.50
November 1, 1976	15,000.00	1,017.50	16,017.50
May 1, 1977		740.00	740.00
November 1, 1977	15,000.00	740.00	15,740.00
May 1, 1978		462.50	462.50
November 1, 1978	15,000.00	462.50	15,462.50
May 1, 1979		185.00	185.00
November 1, 1979	10,000.00	185.00	10,185.00
	$115,000.00	$16,372.50	$131,372.50

HINSDALE SCHOOL DISTRICT
High School Addition

Schedule of principal and semi-annual interest payments at 3.2% on High School Addition Bond issue of May 1, 1965, in the original principal amount of $250,000.00 payable at the National Shawmut Bank of Boston.

Date Due	Principal	Interest	Total
November 1, 1972	$	$ 2,320.00	$ 2,320.00
May 1, 1973	15,000.00	2,320.00	17,320.00
November 1, 1973		2,080.00	2,080.00
May 1, 1974	15,000.00	2,080.00	17,080.00
November 1, 1974		1,840.00	1,840.00
May 1, 1975	15,000.00	1,840.00	16,840.00
November 1, 1975		1,600.00	1,600.00
May 1, 1976	15,000.00	1,600.00	16,600.00
November 1, 1976		1,360.00	1,360.00
May 1, 1977	15,000.00	1,360.00	16,360.00
November 1, 1977		1,120.00	1,120.00
May 1, 1978	15,000.00	1,120.00	16,120.00
November 1, 1978		880.00	880.00
May 1, 1979	15,000.00	880.00	15,880.00
November 1, 1979		640.00	640.00
May 1, 1980	15,000.00	640.00	15,640.00
November 1, 1980		400.00	400.00
May 1, 1981	15,000.00	400.00	15,400.00
November 1, 1981		160.00	160.00
May 1, 1982	10,000.00	160.00	10,160.00
	$145,000.00	$24,800.00	$169,800.00

HINSDALE SCHOOL DISTRICT
Elementary School Addition

$119,000.00 Hinsdale School District, Hinsdale, New Hampshire, 3% School Bonds dated June 15, 1965, Principal and semi-annual interest payable at the Merchants National Bank of Boston.

Date Due	Principal	Interest	Total
December 15, 1972	$	$ 345.00	$ 345.00
June 15, 1973	6,000.00	345.00	6,345.00
December 15, 1973		255.00	255.00
June 15, 1974	6,000.00	255.00	6,255.00
December 15, 1974		165.00	165.00
June 15, 1975	6,000.00	165.00	6,165.00
December 15, 1975		75.00	75.00
June 15, 1976	5,000.00	75.00	5,075.00
	$23,000.00	$1,680.00	$24,680.00

HINSDALE SCHOOL DISTRICT
Elementary and High School Addition

Schedule of Principal and Semi-annual Interest Payments at 6.70% on Elementary and High School Additions Bond Issue of February 1, 1970, in the principal amount of $475,000.00 payable at the National Shawmut Bank of Boston.

Date Due	Principal	Interest	Total
August 1, 1972	$	$ 14,237.50	$ 14,237.50
February 1, 1973	25,000.00	14,237.50	39,237.50
August 1, 1973		13,400.00	13,400.00
February 1, 1974	25,000.00	13,400.00	38,400.00
August 1, 1974		12,562.50	12,562.50
February 1, 1975	25,000.00	12,562.50	37,562.50
August 1, 1975		11,725.00	11,725.00
February 1, 1976	25,000.00	11,725.00	36,725.00
August 1, 1976		10,887.50	10,887.50
February 1, 1977	25,000.00	10,887.50	35,887.50
August 1, 1977		10,050.00	10,050.00
February 1, 1978	25,000.00	10,050.00	35,050.00
August 1, 1978		9,212.50	9,212.50
February 1, 1979	25,000.00	9,212.50	34,212.50

Elementary and High School Additions, Cont.

Date Due	Principal	Interest	Total
August 1, 1979		8,375.00	8,375.00
February 1, 1980	25,000.00	8,375.00	33,375.00
August 1, 1980		7,537.50	7,537.50
February 1, 1981	25,000.00	7,537.50	32,537.50
August 1, 1981		6,700.00	6,700.00
February 1, 1982	25,000.00	6,700.00	31,700.00
August 1, 1982		5,862.50	5,862.50
February 1, 1983	25,000.00	5,862.50	30,862.50
August 1, 1983		5,025.00	5,025.00
February 1, 1984	25,000.00	5,025.00	30,025.00
August 1, 1984		4,187.50	4,187.50
February 1, 1985	25,000.00	4,187.50	29,187.50
August 1, 1985		3,350.00	3,350.00
February 1, 1986	20,000.00	3,350.00	23,350.00
August 1, 1986		2,680.00	2,680.00
February 1, 1987	20,000.00	2,680.00	22,680.00
August 1, 1987		2,010.00	2,010.00
February 1, 1988	20,000.00	2,010.00	22,010.00
August 1, 1988		1,340.00	1,340.00
February 1, 1989	20,000.00	1,340.00	21,340.00
August 1, 1989		670.00	670.00
February 1, 1990	20,000.00	670.00	20,670.00
	$425,000.00	$259,625.00	$684,625.00

ADMINISTRATORS' REPORT

The school principals' office and the superintendents' office have again joined together in providing this report to the patrons of our schools. Completeness of the report is not claimed. Those wishing to consider other aspects of the school system or to examine in greater detail any item included in this report, are encouraged to make inquiries.

Elementary School

Enrollment

The September enrollment was 529 students which was a decrease of one over the starting enrollment in 1971. The student population has remained reasonably constant during the school year. The present enrollment is 521.

Pupil Distribution Chart as of September 1971

Grade	No.	Grade	No.	Grade	No.	Grade	No.
KA AM	21						
KB AM	21	1A	29	2A	28	3A	23
KA PM	12	1B	28	2B	26	3B	24
KB PM	12	1C	28	2C	29	3C	27
	66		85		83		74
		4A	26	5A	27	6A	21
		4B	26	5B	27	6B	20
		4C	27	5C	27	6C	20
			79		81		61

Grand Total 529

Staff

Miss Susan Slyk, a 1972 graduate of the University of Massachusetts joined our staff as a teacher in Grade 1.

Mrs. Vicki Jordan, a 1970 graduate of Castleton State College and who served us as a Title I aide in our Language and Speech Development Program last year, became a full-time teacher in Grade 2.

Mrs. Amber Bell, a graduate of Bridgewater State College and Mr. John Turner, a graduate of the University of Delaware assumed duties as teachers in Grade 6.

Mrs. Justine Falls, a 1972 graduate of Mt. Holyoke College became the full-time teacher in art at our school in September.

Curriculum

After looking over several series the staff decided on the adoption of the Ginn 360 Reading program to replace the present series. This is a basal reading system as before but it provides fresh materials, new stories and updated techniques. In September the students in Grade 1 and 2 began the program and it is expected that Grade 3 - 6 will begin the new series in September of 1973. It can be reported at this time that the new materials have been well received by both teachers and students and that there are indications of good progress by students.

In one section of Grade 5, Mrs. DeAngelis has been using an individualized reading program in conjunction with the basal system this year. If this combined program proves to be an advantage to students in achieving a greater knowledge of and interest in reading we would hope to gradually expand it to the other intermediate grades.

The inclusion of a full-time art person on our staff has made possible weekly art lessons for all students including the kindergarten children. In addition Mrs. Falls is able to work with small groups of students on art projects several times each week.

Special Education Services

At the present time 47 different children are given additional help in our Learning Center, some receiving assistance more than once a day. Help is being given in many areas including reading readiness, beginning reading, phonetic skills, motor coordination exercises, language development, speech practice, beginning arithmetic, arithmetic drill, listening skills, and more. The staff continues to search new and varied techniques to aid our students in attaining a basic education in the fundamentals. While much remains to be done, we are pleased with the results of our efforts in working with the children whose educational needs go beyond those that can reasonably be provided for in regular classrooms. Much credit goes to Miss Osborn and her helpers for achievements in this area of our program.

Secondary School

The following Seniors received their High School Diplomas at Graduation Ceremonies on June 16, 1972:

Graduates

Susan Martha Barnard
Diane Frances Blouin
John R. Bonnett
Bruce R. Bonnette
Elliott P. Bouchie
Douglas Michael Burdo
Audrey Rae Capen
Scott H. Cassavaugh
Duff Allen Delano
Robert K. Dixon
Christopher David Garland
Sylvia Jane Giammarco
Robin E. Lehane
Evelyn Theresa LeVasseur
Kenneth H. Marsh
Lynn Marie Matuszewski
James Nolan McCormick
Robert John Merton
Jerry Richard Mitchell
Dennis James Nadeau
George W. Newman
Michael Ramanek
Alanna Marie Reilly
Arthur G. Rizzi

Graduates, continued

Harry Charles Gill
Richard James Gratton
Barry Allen Greene
Deborah Ann Haskell
Gail Marie Hastings
David Robert Howe
Kathy Jean Howe
Marilou Ellen Kelly
Paul Michael Kondrat
Raymond Sawyer Roberts, II
Martin Joseph Sarsfield
Deborah Jean Savory
Robert G. Spencer
Susan Marie Stebbins
Barry Gove Stetson
Susan Marie Stetson
Jon F. Worrall
Robert Steve Anthony Ziman

Forty-nine percent of the Class of 1972 are presently enrolled in Post Secondary Schools. Nine percent of the Class are in the Armed Services, thirty-eight percent are presently employed, and four percent are married.

Enrollment

As of January 22, 1973 our enrollment was as follows:

7	8	9	10	11	12	Total
71	69	74	58	50	45	367

Staff

Two teachers joined our 1972-73 high school faculty.

Mr. Bruce Blanchette, who graduated from State University of New York and who taught in that state, has become the High School's first full time Art Instructor.

Mrs. Linda Hecker, a graduate of Brandeis University and the University of Hartford, has joined our English department.

We have also added to our custodial staff Mr. Alan Butler and Mr. Stephen Howe. Both men divide their time between the Elementary and High School.

Curriculum

We plan for the School Year 1973-74 to adopt a complete elective program for the Juniors and Seniors in the field of English.

The English program at this level will be divided into two eighteen week segments. The Junior and Seniors will then choose from a group of six electives the courses they wish to pursue for each of the two eighteen week periods. Their choices will be made with the help of the English department, and our Guidance director.

With this program, the students interest will become a prime factor in his English training. We feel this approach, emphasizing the students interest, will improve the students English skills.

Athletics

We would be remiss if we did not give credit in this report to the athletes of our school, and our Athletic Department, for the extraordinary achievements realized in the area of Athletics during the past school year. For a school the size of Hinsdale High School, to win three consecutive State Championships in one year is unprecedented in the State of New Hampshire. I am sure we are all justly proud of those involved.

Educational Needs

It is easy to emphasize the increase in enrollment, number of classrooms, size of staff, budget -- and forget that these are means, not ends. It would seem that the improvement of the quality of education should demand at least as much emphasis as the tabulation of quantity.

There are a number of programs which require financial support over and above that required for typical schools if we are to have quality education. Programs that require specially trained instructors, special equipment, supplementary materials, individually designed curriculums, and even specially designed classrooms cost more than the basic elementary and secondary programs provided by most school districts. What are some of our educational needs?

Approximately eight per cent of the total school population require special programs to assist in overcoming physical, mental, or emotional handicaps. Children in these categories have needs which require that they be taught by teachers with special knowledge and skills using special materials and equipment. While we are proud of the special education program in our elementary school, a similar program for older children is needed at the secondary level.

In an expanding technological society the necessity for youngsters to develop vocational competence is more urgent. Programs need to be designed to help young people evaluate their own aptitudes, interests, and abilities as they relate to occupational opportunities in our area. Greater knowledge and skill in consumer and environmental education is required by the effective citizen.

Children with serious learning problems, emotional difficulties, and social maladjustments require tutorial and remedial educational assistance. Some may require institutional care. Programs are needed to deal with victims of impoverishment, delinquents, school dropouts, unmarried pregnant girls, and those who are so disoriented and disorganized that they cannot function in the regular classroom environment.

Educational Equality

The dollar is certainly not the only requirement for equality in education. On the other hand, one seldom finds superior quality at a low cost. The most serious aspect of the problem of financing public schools is not one of indifference, but rather inability. By the

accident of birth, a child may receive a superior education in an affluent community or be shortchanged in a poverty-stricken community. That the life possibilities of children should depend upon circumstances beyond their control and that their educational opportunities should be determined by the resources which are available in the place where they live, is grossly unfair.

Correcting these gross inequities will require that public school financing take a drastically different form. Current tax methods urgently need restructuring and while federal, state and local districts all have appropriate roles to play in providing public education, decisions concerning education should always be made by the lowest level of government that can efficiently make the decision.

Our citizens agree that every child should have the opportunity for a good education but we must stop perpetuating the myth that universal education and equal education are synonymous. The time has come to seek new directions in the process of raising and allocating revenues if we are to achieve the goal of equality in education.

Carroll K. Dunham

Richard T. McCarthy

Roger L. Sundstrom

BIRTHS

1971				
12- 7	Keene, N. H.	Michael Bernard	Michael P. Sanderson	Janice Walker
12-17	Keene, N. H.	John David	Harold F. Secord	Linda M. Howe
12-17	Brattleboro, Vt.	Jameson Wade	N. Gary Holten	Carolyn A. Lighthall
12-18	Greenfield, Mass.	Nicol Renee	Norman J. Marcotte	Claudetée R. Ferland
12-22	Brattleboro, Vt.	Noelle Lee	Paul A. Lavender	Brenda E. Slater
1972				
1-11	Townshend, Vt.	Jennifer Leigh	Ronald O. Denyou	Marjorie E. Brown
1-17	Brattleboro, Vt.	Alan Gene	Clyde A. Mattison	Kathleen J. Jardine
1-21	Townshend, Vt.	Jennifer Jean	Bert R. Johnson	Deborah J. Martin
1-23	Brattleboro, Vt.	Kevin Gary	Donald G. Wheeler	Arlyn P. Brown
1-30	Keene, N. H.	Pamela Marie	Kenneth A. Maxfield	Mary C. Sarsfield
2-16	Brattleboro, Vt.	Marcia Carolyn	Donald A. Gray	Sandra C. LaRose
2-28	Brattleboro, Vt.	Toni Lynn	Donald E. Santor	Julieanne Nickerson
3- 1	Keene, N. H.	Leslie Marie	Chester E. Neilson	Suzanne Wright
3-5	Brattleboro, Vt.	Robert Earle	Gary L. Barnard	Patricia C. Chotain
3-13	Brattleboro, Vt.	Karl Frederick Daniel	Frederick D. Wolfe	Carol A. Demarini
3-29	Greenfield, Mass.	William Arthur	William R. Wilkins	Marge M. Hamilton
4- 2	Brattleboro, Vt.	Lisa Nam	Robert A. Tacy	Pun-ok Nam
4- 5	Brattleboro, Vt.	Christopher Michael	James M. McPherson	Carol L. Varno
4-13	Brattleboro, Vt.	Renee Marie	Carl R. Rouillard	Carol A. Gembarowski
4-16	Townshend, Vt.	Rodney Wayne	Gary W. Russell	Norma H. Smith
4-16	Brattleboro, Vt.	Kelly Ann	John J. Millerick, Jr.	Deborah J. Lord
4-16	Brattleboro, Vt.	Greg Preston	Norman J. Bergeron	Joyce R. Esancy
4-20	Brattleboro, Vt.	Dirk Edward	Murel E. Trimble, Jr.	Carmen S. Stueber
4-21	Keene, N. H.	Matthew	Ernest H. Kohler	Carol J. Gauthier
5- 1	Brattleboro, Vt.	Kelly Marie	William H. Faucher	Janet S. Wojchick
5- 2	Keene, N. H.	Christopher George	Dennis D. Wesley	Deborah A. Grumbley
5- 5	Keene, N. H.	Pamela Ann	Earl E. Wing, Jr.	Marjorie E. LaDue
5- 8	Brattleboro, Vt.	Cecil Louis	Edwin L. Bashaw	Peggy A. Thirsher
5- 9	Brattleboro, Vt.	Dwight Holmes	Edwin O. Smith	Sharron I. Holmes
5-19	Keene, N. H.	Dori Jean	Kenneth L. Frego	Linda J. Siskavich
6- 7	Greenfield, Mass.	Richard John	John R. Nebelski, Jr.	Mary A. Bezio
6-15	Brattleboro, Vt.	Rebecca Ann	Ronald S. Holmberg	Lou A. Chernowski
6-18	Brattleboro, Vt.	Paul Anthony	Wayne R. Hastings	Marjorie A. Willette
6-19	Brattleboro, Vt.	John Anthony	Raymond A. Hansen, Jr.	Norma J. Dixon
6-25	Brattleboro, Vt.	Melissa Jean	John S. Gilson	Cora M. Boudreau
7- 8	Keene, N. H.	Michael Francis	Roland W. Racine, Jr.	Jacqueline A. Delano
7- 9	Brattleboro, Vt.	Trevor Jon	Lawrence J. Enright	Linda J. Lucier
7-13	Brattleboro, Vt.	Johanna Lynn	Jon N. Gehly	Sharon F. Fairbairn

BIRTHS

1972				
7-14	Brattleboro, Vt.	Carlene Marie	Roger J. Miclette	Phyllis A. Schofield
7-19	Montague, Mass.	Pamela Lynn	Gary A. Beaman	Cynthia J. Scott
7-24	Brattleboro, Vt.	Terri Lee	Michael F. Sarsfield	Norma L. Carbino
7-28	Brattleboro, Vt.	Kirby Anne	Neil J. Hayward	Jane M. Gregorio
7-31	Brattleboro, Vt.	Stephanie Anne	Maurice H. Castine	Lynne C. Smith
8- 9	Brattleboro, Vt.	Donald William	Twx W. Morehouse	Edith E. Denbow
8-10	Brattleboro, Vt.	Amy Denise	Thomas C. Jagel	Linda S. Swenson
8-14	Keene, N. H.	Kimberly Ann	Elmer L. Dunham, Jr.	Cheryl J. Moss
8-14	Brattleboro, Vt.	Erin Lynne	Robert A. Brandl	Patricia A. Fulger
8-14	Brattleboro, Vt.	Erik Scott	Robert A. Brandl	Patricia A. Fulger
9- 9	Brattleboro, Vt.	Kelly Ann	Kenneth P. T. Harris	Lenita R. Pafford
9-18	Brattleboro, Vt.	Amanda Lea	William J. Young III	Elizabeth D. Matteson
10- 5	Brattleboro, Vt.	Troy Alan	Burnett A. Butler	Shannon L. Saari
10-17	Keene, N. H.	Heather Marie	Earl C. Hastings	Anne M. LeVasseur
10-19	Keene, N. H.	Byron Kilby, 3rd	Byron K. Barlow, Jr.	Patricia A. Merrill
10-22	Keene, N. H.	Ronald E. Jr.	Ronald E. Young	Carolyn F. Nelson
11- 1	Keene, N. H.	Tricia Ann	John P. Whittle	Ann M. Dickinson
11-11	Brattleboro, Vt.	Thomas Wayne	John W. Turner	Alice L. Spicer
11-14	Brattleboro, Vt.	Jason Butler	Roger E. Jasienowski, Jr.	Heidi Kendrick
11-15	Keene, N. H.	Tanya Helen	Kenneth E. Akeley	Carole A. Majer
11-21	Brattleboro, Vt.	John David, Jr.	John D. Duggan	Martha J. Bouchie
11-29	Brattleboro, Vt.	Lynn Marie	Stephen A. Goss	Linda A. Leclaire
11-30	Brattleboro, Vt.	Dennis Joseph	Dennis J. Willette	Janet E. Maine
12- 1	Brattleboro, Vt.	Diane Patricia	Richard A. Bonura	Mary J. McCormick
12-29	Brattleboro, Vt.	Kyle Arthur	Philip E. Torrey	Shirley A. Pickering

MARRIAGES

1972

1-17	Hinsdale, N. H.	Robert E. LaBelle	Milford, Conn.
		Charlene M. Angelo	Milford, Conn.
1-22	Hinsdale, N. H.	James C. Nims	Brattleboro, Vt.
		Helen L. Poupart	Brattleboro, Vt.
1-22	Hinsdale, N. H.	John S. Gilson	Hinsdale, N. H.
		Cora M. Anderson	Hinsdale, N. H.
1-27	Hinsdale, N. H.	Robert C. Cwikla	Windsor, Conn.
		Christine C. Masse	Windsor Locks, Conn.
1-29	Hinsdale, N. H.	Barry J. Perkins	Rumney, N. H.
		Melanie Stetson	Hinsdale, N. H.
2- 5	Winchester, N. H.	Milton D. Wheeler	Winchester, N. H.
		Mary E. Chappel	Hinsdale, N. H.
2-12	Hinsdale, N. H.	Robert A. Tacy	Hinsdale, N. H.
		Pun-ok Nam	Hinsdale, N. H.
2-20	Brattleboro, Vt.	Dennis A. Magoon	Hinsdale, N. H.
		Susan E. Hodges	Brattleboro, Vt.
3-17	Brattleboro, Vt.	Wesley F. Carrier	Hinsdale, N. H.
		Merry B. Graham	Hinsdale, N. H.
3-18	Keene, N. H.	Burnett A. Butler	Hinsdale, N. H.
		Shannon L. Saari	Hinsdale, N. H.
3-25	Hinsdale, N. H.	Earl C. Hastings	Hinsdale, N. H.
		Anne M. Levasseur	Hinsdale, N. H.
3-29	Hinsdale, N. H.	Richard M. Massaro	Enfield, Conn.
		Kathleen A. Burkhart	Enfield, Conn.
4- 1	Hinsdale, N. H.	Joseph Wojeck	Turners Falls Mass.
		Agnes C. McAllister	Turners Falls Mass.
4- 5	Putney, Vt.	Dennis E. Flagg	Keene, N. H.
		Alfreda L. Colbeth	Hinsdale, N. H.
4- 9	Winchester, N. H.	John G. Jorgensen	Hinsdale, N. H.
		Gertrude M. Hammond	Winchester, N. H.
4-15	Hinsdale, N. H.	Gilbert Reis	Ludlow, Mass.
		Phyllis J. Connor	Springfield, Mass.
4-22	Hinsdale, N. H.	Carl D. Aldrich	Springfield, Mass.
		Mary A. Breault	Chicopee, Mass.
6- 3	Dummerston, Vt.	Gordon D. Hickey	Dummerston, Vt.
		Denise S. Crowell	Hinsdale, N. H.
6- 3	Hinsdale, N. H.	Roger F. Rubeor	Hinsdale, N. H.
		Teresa J. Sikoski	Manchester, Conn.
6-12	Hinsdale, N. H.	Raymond E. Carillon	Chicopee, Mass.
		Debra A. Collingwood	South Hadley, Mass.
6-28	Hinsdale, N. H.	Daniel F. Tanyuk	Millers Falls, Mass.
		Janice E. Baird	Turners Falls, Mass.
7- 1	Hinsdale, N. H.	Douglas R. Stephens	Hinsdale, N. H.
		Michele D. Jones	Hinsdale, N. H.
7- 8	Keene, N. H.	Richard H. Worden	Hinsdale, N. H.
		Elaine C. Brown	Keene, N. H.
7-15	Hinsdale, N. H.	William O. Wheeler	Holyoke, Mass.
		Carol J. Robbins	Brattleboro, Vt.
7-22	Hinsdale, N. H.	William A. Moumblow	Chicopee, Mass.
		Mary H. Kane	Chicopee, Mass.
7-22	Brattleboro, Vt.	Charles Dessaint	Brattleboro, Vt.
		Susan Charbonneau	Hinsdale, N. H.
7-29	Hinsdale, N. H.	Dennis J. Willette	Hinsdale, N. H.
		Janet E. Maine	Hinsdale, N. H.
8- 5	Hinsdale, N. H.	John P. Whittle	Hinsdale, N. H.
		Ann M. Dickinson	Hinsdale, N. H.
8- 5	Hinsdale, N. H.	Gary N. Angelica	Enfield, Conn.
		Cheryl A. Russell	Enfield, Conn.

MARRIAGES

8-12 Hinsdale, N. H.	Roy E. Brooks	Hinsdale, N. H.
	Joan M. Daniels	Hinsdale, N. H.
8-15 Hinsdale, N. H.	Paul N. Peterson	Holyoke, Mass.
	Sherrell A. Abbott	Ludlow, Mass.
8-25 Hinsdale, N. H.	James W. Russell	Turners Falls, Mass.
	Patricia A. Davis	Greenfield, Mass.
8-26 Hinsdale, N. H.	Ted B. LeVasseur	Hinsdale, N. H.
	Gail M. Hastings	Hinsdale, N. H.
8-30 Hinsdale, N. H.	Kirk D. Hutton	Chicopee, Mass.
	Cynthia J. Costa	Amherst, Mass.
8-30 Hinsdale, N. H.	Peter R. Viereck	South Hadley, Mass.
	Betty V. Martin	Pound Ridge, N. Y.
9- 1 Hinsdale, N. H.	Douglas T. Cousino	Greenfield, Mass.
	Sophie Sherman	Greenfield, Mass.
9- 1 Hinsdale, N. H.	John H. Fuller	Turners Falls, Mass.
	Sherry L. Silver	Northfield, Mass.
9- 2 Hinsdale, N. H.	Clifford C. Hale	Hinsdale, N. H.
	Evelyn T. LeVasseur	Hinsdale, N. H.
9- 2 Hinsdale, N. H.	William T. Coughlin, Jr.	Hinsdale, N. H.
	Roxanne M. Richmond	Hinsdale, N. H.
9- 9 Hinsdale, N. H.	Jamie N. Goddard	Gorham, N. H.
	Helen S. Mott	Hinsdale, N. H.
9-16 Hinsdale, N. H.	Jerald S. Kemp	Greenfield, Mass.
	Pamela M. Chotain	Hinsdale, N. H.
9-23 Brattleboro, Vt.	Allen C. Glodgett	Hinsdale, N. H.
	Cathy E. Parks	Hinsdale, N. H.
10- 7 Brattleboro, Vt.	Kenneth R. McNichols	Portage, Ind.
	Deborah J. Bliss	Hinsdale, N. H.
10- 7 Hinsdale, N. H.	Richard F. Tuttle	Brattleboro, Vt.
	Nola M. Jones	Hinsdale, N. H.
10-16 Hinsdale, N. H.	Rudolph G. Benard	Chicopee, Mass.
	Florence Pinkos	Holyoke, Mass.
10-21 Brattleboro, Vt.	Richard C. Smith	Hinsdale, N. H.
	Suzanne C. Black	Hinsdale, N. H.
10-21 Hinsdale, N. H.	Ernest M. Barrett	Hinsdale, N. H.
	Dixie L. Frazier	Brattleboro, Vt.
10-28 Hinsdale, N. H.	George D. Merton, Jr.	Hinsdale, N. H.
	Shelia L. Richmond	Hinsdale, N. H.
10-28 Hinsdale, N. H.	John Castles	Turners Falls, Mass.
	Ruth A. Doyle	Montague, Mass.
11- 4 Hinsdale, N. H.	William E. Morrone	Westerly, R. I.
	Becky J. Delano	Hinsdale, N. H.
11-16 Hinsdale, N. H.	John N. Phillips	Pensacola, Fla.
	Ruth N. Pratt	Hinsdale, N. H.
11-21 Hinsdale, N. H.	Robert W. Lodge	Blair, Texas
	Bethany Tudor	Vernon, Vt.
11-22 Hinsdale, N. H.	Clarence O. Pickering	Brattleboro, Vt.
	Beverly Carini	Hinsdale, N. H.
11-25 Hinsdale, N. H.	David B. Therrien	Hinsdale, N. H.
	Suzanne M. Passeneau	Hinsdale, N. H.
11-25 Hinsdale, N. H.	Peter H. Parodi	Wardsboro, Vt.
	Dianne C Basso	Brattleboro, Vt.
12-16 Hinsdale, N. H.	Neil J. Almquist	Hartford, Conn.
	Frances T. Scott	New Haven, Conn.
12-16 Hinsdale, N. H.	Robert O. Brinck	Hinsdale, N. H.
	Debra J. Jasienowski	Hinsdale, N. H.
12-31 Hinsdale, N. H.	Frank J. Robinson	Orange, Mass.
	Myrtle F. Gleason	Orange, Mass.

DEATHS

	Place of Death	Name	Age
1971			
Dec. 13	Brattleboro, Vt.	Stella D. D. Newell	93
1972			
Jan. 6	Keene, N. H.	Lawrence A. Whitman	78
Jan. 17	Brattleboro, Vt.	Charles E. Howe	73
Jan. 22	Hinsdale, N. H.	Delia M. Burdo	79
Feb. 20	Keene, N. H.	Rex Higgins	84
Mar. 11	Keene, N. H.	Lillian A. Potter	77
Apr. 10	Brattleboro, Vt.	Theodore N. Burek	48
Apr. 12	Brattleboro, Vt.	Annie LaValley	72
Apr. 14	Brattleboro, Vt.	Donald A. Davis	58
Apr. 30	Westmoreland, N. H.	George N. Hastings	79
May 16	Keene, N. H.	Rozy R. Bertasz	81
June 21	Greenfield, Mass.	Katherine L. Mayrand	52
June 28	Hinsdale, N. H.	Scott A. Miclette	10
Aug. 4	Brattleboro, Vt.	Carol M. White	43
Aug. 11	Hinsdale, N. H.	Amanda P. Pelletier	90
Aug. 22	Keene, N. H.	Mary Coll	82
Sept. 23	Brattleboro, Vt.	John A. Potter	62
Oct. 6	Brattleboro, Vt.	Harold S. Garfield	80
Oct. 8	Keene, N. H.	Elizabeth A. Barrett	86
Oct. 27	Keene, N. H.	Arthur W. Rice	47
Oct. 28	Hinsdale, N. H.	Robert T. Smalley	24
Nov. 13	Brattleboro, Vt.	Mary E. Pelis	74
Nov. 27	Brattleboro, Vt.	George M. Proctor	66
Dec. 3	Hinsdale, N. H.	Charles V. Stanclift	77
Dec. 16	Hinsdale, N. H.	Beatrice M. Jaquith	73

BODIES BROUGHT TO TOWN FOR BURIAL

Apr. 19	Greenfield, Mass.	Eudora E. Wilder	71
May 26	Central Square, N. Y.	Marion E. Fall	80
May 20	Brattleboro, Vt.	Dorothy M. Saunders	43
Sept. 10	Virginia Beach, Va.	Lucas A. Seredynski	89
Sept. 23	Calais, Maine	Abigail H. Chapman	79
Oct. 31	Greenfield, Mass.	Esther E. Cousino	61
Nov. 11	Brattleboro, Vt.	Florence A. O'Connor	77